

NOTICE!!

These documents have been scanned!

Do not place un-scanned documents beneath this notice!

Do not remove this notice from this file!

GPO Jacket No. 560-102
Print Order 61540
Rise Business Services, LLC
Job=AZ15 5/16/2019



Box Number= AZ15055



Claim Begin-End: AMC411537-AMC411551

1 Initial Receipt



AZ15055-21

AMC410569-AMC411560

United States Department of the Interior
Bureau of Land Management
 LANDS/RECREATION & PLANNING
 ONE N CENTRAL AVE
 PHOENIX, AZ 85004 -2203
 Phone: 602-417-9200

Receipt

No:

2445079

Transaction #: 2520903	ENTERED INTO COMPUTER
Date of Transaction: 10/27/2011	
CUSTOMER:	DEC 06 2011 <i>DB</i>
LUXCOR GOLD LIMITED PARTNERSHIP 66776 EAST HWY 60 STE A BOX 16 SALOME, AZ 85348 US	

LINE #	QTY	DESCRIPTION	REMARKS	UNIT PRICE	TOTAL
1	15.00	LOCATABLE MINERALS / MINING CLAIMS- NEW, UNADJUD, ONE OR MORE AUTH NOS / NEW MINING CLAIM PROCESSING FEE \$15 CASES: AMC411537/\$15.00, AMC411538/\$15.00, AMC411539/\$15.00, AMC411540/\$15.00, AMC411541/ \$15.00, AMC411542/\$15.00, AMC411543/\$15.00, AMC411544/\$15.00, AMC411545/\$15.00, AMC411546/ \$15.00, AMC411547/\$15.00, AMC411548/\$15.00, AMC411549/\$15.00, AMC411550/\$15.00, AMC411551/ \$15.00		- n/a -	225.00
2	15.00	LOCATABLE MINERALS / MINING CLAIMS- NEW, UNADJUD, ONE OR MORE AUTH NOS / NEW MINING CLAIM LOCATION FEE \$34 CASES: AMC411537/\$34.00, AMC411538/\$34.00, AMC411539/\$34.00, AMC411540/\$34.00, AMC411541/ \$34.00, AMC411542/\$34.00, AMC411543/\$34.00, AMC411544/\$34.00, AMC411545/\$34.00, AMC411546/ \$34.00, AMC411547/\$34.00, AMC411548/\$34.00, AMC411549/\$34.00, AMC411550/\$34.00, AMC411551/ \$34.00		- n/a -	510.00
3	15.00	LOCATABLE MINERALS / MINING CLAIMS- NEW, UNADJUD, ONE OR MORE AUTH NOS / NEW MINING CLAIM MAINT FEE \$140 CASES: AMC411537/\$140.00, AMC411538/\$140.00, AMC411539/\$140.00, AMC411540/\$140.00, AMC411541/ \$140.00, AMC411542/\$140.00, AMC411543/\$140.00, AMC411544/\$140.00, AMC411545/\$140.00, AMC411546/ \$140.00, AMC411547/\$140.00, AMC411548/\$140.00, AMC411549/\$140.00, AMC411550/\$140.00, AMC411551/ \$140.00		- n/a -	2100.00
TOTAL:					\$2,835.00

PAYMENT INFORMATION

1	AMOUNT:	2835.00	POSTMARKED:	N/A
	TYPE:	CHECK	RECEIVED:	10/27/2011
	CHECK NO:	1113		
	NAME:	LUXCOR GOLD LIMITED PARTNERSHIP 81120 CAREFREE DR INDIO CA 92201 US		

REMARKS

This receipt was generated by the automated BLM Collections and Billing System and is a paper representation of a portion of the official electronic record contained therein.

NOTICE!!

These documents have been scanned!

Do not place un-scanned documents beneath this notice!

Do not remove this notice from this file!

GPO Jacket No. 560-102
Print Order 61540
Rise Business Services, LLC
Job=AZ15 5/16/2019



Box Number= AZ15055



Claim Begin-End: AMC411537-AMC411551

2 Correspondence



AZ15055-21

AMC410569-AMC411560

**NO
DOCUMENTS
FOUND**

NO DOCUMENTS FOUND
NO DOCUMENTS FOUND

NOTICE!!

These documents have been scanned!

Do not place un-scanned documents beneath this notice!

Do not remove this notice from this file!

GPO Jacket No. 560-102
Print Order 61540
Rise Business Services, LLC
Job=AZ15 5/16/2019



Box Number= AZ15055



Claim Begin-End: AMC411537-AMC411551

3 Transfers



AZ15055-21

AMC410569-AMC411560

**NO
DOCUMENTS
FOUND**

NO DOCUMENTS FOUND
NO DOCUMENTS FOUND

NOTICE!!

These documents have been scanned!

Do not place un-scanned documents beneath this notice!

Do not remove this notice from this file!

GPO Jacket No. 560-102
Print Order 61540
Rise Business Services, LLC
Job=AZ15 5/16/2019



Box Number= AZ15055



Claim Begin-End: AMC411537-AMC411551

4 Miscellaneous



AZ15055-21

AMC410569-AMC411560

**NO
DOCUMENTS
FOUND**

NO DOCUMENTS FOUND
NO DOCUMENTS FOUND

NOTICE!!

These documents have been scanned!

Do not place un-scanned documents beneath this notice!

Do not remove this notice from this file!

GPO Jacket No. 560-102
Print Order 61540
Rise Business Services, LLC
Job=AZ15 5/16/2019



Box Number= AZ15055



Claim Begin-End: AMC411537-AMC411551

5 Annual Filings



AZ15055-21

AMC410569-AMC411560

DEPARTMENT OF THE INTERIOR
BUREAU OF LAND MANAGEMENT
MINING CLAIMS

Run Date/Time: 9/11/2018

MC Maintenance Fees Paid Through the BLM Pay Portal
(by Date Paid)

Page 437 Of 723

CBS Receipt: 4249553

Printed For Lead File # AMC411537

Agency Tracking ID: 1535574183

Assessment Year: 2019

Number of BLM Serial Nr: 7

Paid On: 8/29/2018

Total Amount Paid: \$1,085.00

Claim Name	BLM Serial No	Lead File No	Amount Paid
BVO 1	AMC411537	AMC411537	\$155.00
BVO 2	AMC411538	AMC411537	\$155.00
BVO 18	AMC411539	AMC411537	\$155.00
BVO 19	AMC411540	AMC411537	\$155.00
BVO 20	AMC411541	AMC411537	\$155.00
BVO 21	AMC411542	AMC411537	\$155.00
BVO 24	AMC411543	AMC411537	\$155.00

**United States Department of the Interior
Bureau of Land Management
BUSINESS & SUPPORT SVCS DIV
ONE N CENTRAL AVE SUITE 800
PHOENIX, AZ 85004 -4427
Phone: 602-417-9200**

Receipt

No: 4249553

Transaction #: 4365039	
Date of Transaction: 08/29/2018	
CUSTOMER:	
JAMES W CLARK 81120 CAREFREE DRIVE INDIO,CA 92201 US	

LINE #	QTY	DESCRIPTION	REMARKS	UNIT PRICE	TOTAL
1	1.00	LOCATABLE MINERALS / MINING CLAIMS- NOT NEW-UNADJUD,ONE AUTH NO. ONLY / MINING CLAIM MONEY RECEIVED CASES: AMC411537/\$1085.00		- n/a -	1085.00
TOTAL:					\$1,085.00

PAYMENT INFORMATION				
NOTE: Items will appear on credit card statement as "BLM O Mining Claim".				
1	AMOUNT:	1085.00	POSTMARKED:	N/A
	TYPE:	CREDIT CARD	RECEIVED:	08/29/2018
	NAME:	JAMES W CLARK 81120 CAREFREE DRIVE INDIO CA 92201 US		
	CARD NO:	XXXXXXXXXXXX1249	AUTH CODE:	034812
	NAME ON CARD:	JAMES W CLARK		
	SIGNATURE:			

REMARKS

This receipt was generated by the automated BLM Collections and Billing System and is a paper representation of a portion of the official electronic record contained therein.

AMC 411537

MAINTENANCE FEE PAYMENT

Claimant Name: Luxcor Gold Limited Partnership
Address: 66776 East Highway 60, Suite A, Box 849
City: Salome State: AZ Zip: 85348
Telephone: 928-920-1244
E-mail address: fmsmith@luxcor.ca
Signature: *FMS*

RECEIVED
AZ STATE OFFICE
2010 AUG 30 P 1:01
PHOENIX, ARIZONA
BLM
Date
Stamp

Check here if this is a change of address.

LINE NO.	AMC NUMBER	CLAIM/SITE NAME	COUNTY RECORDER DATA (If available)	TWP	RNG	SEC
1	411544	Thebes 1	2011-23069	1S	14W	10
2	411545	Thebes 2	2011-23070	1S	14W	10
3	411546	Thebes 3	2011-23071	1S	14W	10
4	411547	Thebes 4	2011-23072	1S	14W	10
5	411548	Thebes 5	2011-23073	1S	14W	10
6	411549	Thebes 6	2011-23074	1S	14W	10
7	411550	Thebes 7	2011-23075	1S	14W	10
8	411551	Thebes 8	2011-23076	1S	14W	10
9		<i>AC 782</i>				
10		ENTERED AUG 31 2010 <i>pb</i>				

List additional claims on Form MCF114.

Bureau of Land Management
Arizona State Office
www.blm.gov/az/

No. of Claims: 8 x \$155 = \$1240.
 Check No: CC Init. ES
 Receipt No.: 4250342
For BLM Use Only

Form: MCF112
Revised July 2009

This form is available from the **Arizona Department of Mines and Mineral Resources** and may be reproduced.

United States Department of the Interior
Bureau of Land Management
 DIV OF LANDS, MINRLS & ENERGY
 ONE N CENTRAL AVE
 PHOENIX, AZ 85004 -4427
 Phone: 602-417-9200

Receipt

No: 4250342

Transaction #: 4365841		<i>AC 582</i> ENTERED AUG 31 2018 <i>ps</i>
Date of Transaction: 08/30/2018		
CUSTOMER:		
LUXCOR GOLD LIMITED PARTNERSHIP 66776 EAST HWY 60 STE A BOX 84 SALOME, AZ 85348 US		

LINE #	QTY	DESCRIPTION	REMARKS	UNIT PRICE	TOTAL
1	1.00	LOCATABLE MINERALS / MINING CLAIMS- NOT NEW-UNADJUD, ONE AUTH NO. ONLY / MINING CLAIM MONEY RECEIVED CASES: AMC411544/\$1240.00	2019 MAINT (8)	- n/a -	1240.00
TOTAL:					\$1,240.00

PAYMENT INFORMATION			
NOTE: Items will appear on credit card statement as "Bureau of Land Mgmt CO".			
1	AMOUNT:	1240.00	POSTMARKED: N/A
	TYPE:	CREDIT CARD	RECEIVED: 08/30/2018
	NAME:	LUXCOR GOLD LIMITED PARTNERSHIP 66776 EAST HWY 60 STE A BOX 84 SALOME AZ 85348 US	
	CARD NO:	XXXXXXXXXXXX5724	AUTH CODE: 888233
	NAME ON CARD:	JAMES W CLARK	
	SIGNATURE:		

REMARKS

This receipt was generated by the automated BLM Collections and Billing System and is a paper representation of a portion of the official electronic record contained therein.

411537

MAINTENANCE FEE PAYMENT

Claimant Name: Luxcor Gold Limited Partnership
Address: 66776 East Highway 60, Suite A, Box 849
City: Salome State: AZ Zip: 85348
Telephone: 928-920-1244
E-mail address: fmsmith@luxcor.ca
Signature: *FMS*

RECEIVED
BLM AZ STATE OFFICE
2011 AUG 24 P 3:20
PHOENIX, ARIZONA
BLM
Date
Stamp

Check here if this is a change of address.

LINE NO.	AMC NUMBER	CLAIM/SITE NAME	COUNTY RECORDER DATA (If available)	TWP	RNG	SEC
1	411537	BVO 1	2011-23062	1S	14W	10
2	411538	BVO 2	2011-23063	1S	14W	10
3	411539	BVO 18	2011-23064	1S	14W	10
4	411540	BVO 19	2011-23065	1S	14W	10
5	411541	BVO 20	2011-23066	1S	14W	10
6	411542	BVO 21	2011-23067	1S	14W	10
7	411543	BVO 24	2011-23068	1S	14W	10
8						
9						
10						

List additional claims on Form MCF114.

Bureau of Land Management
Arizona State Office
www.blm.gov/az/

No. of Claims: 7 x \$155 \$1085
 = _____ Check No: 2319 Init. ES
 _____ Receipt No.: 3956810
 For BLM Use Only

Form: MCF112
Revised July 2009

This form is available from the Arizona Department of Mines and Mineral Resources and may be reproduced.

ENTERED
AUG 25 2017
BY: RAm

MAINTENANCE FEE PAYMENT

Claimant Name: Luxcor Gold Limited Partnership
 Address: 66776 East Highway 60, Suite A, Box 849
 City: Salome State: AZ Zip: 85348
 Telephone: 928-920-1244
 E-mail address: fmsmith@luxcor.ca
 Signature: *FMS*

RECEIVED
 M AZ STATE OFFICE
 2011 AUG 24 P 3: 20
 PHOENIX, ARIZONA
 BLM
 Date
 Stamp

Check here if this is a change of address.

LINE NO.	AMC NUMBER	CLAIM/SITE NAME	COUNTY RECORDER DATA (If available)	TWP	RNG	SEC
1	411544	Thebes 1	2011-23069	1S	14W	10
2	411545	Thebes 2	2011-23070	1S	14W	10
3	411546	Thebes 3	2011-23071	1S	14W	10
4	411547	Thebes 4	2011-23072	1S	14W	10
5	411548	Thebes 5	2011-23073	1S	14W	10
6	411549	Thebes 6	2011-23074	1S	14W	10
7	411550	Thebes 7	2011-23075	1S	14W	10
8	411551	Thebes 8	2011-23076	1S	14W	10
9						
10						

List additional claims on Form MCF114.

Bureau of Land Management
Arizona State Office
www.blm.gov/az/

No. of Claims: 8 x \$155 = \$1240
 Check No: 2319 Init. EBG
 Receipt No.: 3956810
For BLM Use Only

Form: MCF112
 Revised July 2009

This form is available from the **Arizona Department of Mines and Mineral Resources** and may be reproduced.

United States Department of the Interior
Bureau of Land Management
 DIV OF LANDS, MINRLS & ENERGY
 ONE N CENTRAL AVE
 PHOENIX, AZ 85004 -4427
 Phone: 602-417-9200

Receipt

No: 3956810

Transaction #: 4066591	
Date of Transaction: 08/24/2017	
CUSTOMER:	
LUXCOR GOLD LIMITED PARTNERSHIP 66776 EAST HWY 60 STE A BOX 84 SALOME,AZ 85348 US	

LINE #	QTY	DESCRIPTION	REMARKS	UNIT PRICE	TOTAL
1	1.00	LOCATABLE MINERALS / MINING CLAIMS- NOT NEW-UNADJUD,ONE AUTH NO. ONLY / MINING CLAIM MONEY RECEIVED CASES: AMC411537/\$2325.00	2018 MAINT (15)	- n/a -	2325.00
TOTAL:					\$2,325.00

PAYMENT INFORMATION			
1	AMOUNT:	2325.00	POSTMARKED: N/A
	TYPE:	CHECK	RECEIVED: 08/24/2017
	CHECK NO:	2319	
	NAME:	LUXCOR GOLD LIMITED PARTNERSHIP 81120 CAREFREE DR INDIO CA 92201 US	

REMARKS

This receipt was generated by the automated BLM Collections and Billing System and is a paper representation of a portion of the official electronic record contained therein.

411537

MAINTENANCE FEE PAYMENT

Claimant Name: Luxcor Gold Limited Partnership
Address: 66776 East Highway 60, Suite A, Box 849
City: Salome State: AZ Zip: 85348
Telephone: 928-920-1244
E-mail address: fmsmith@luxcor.ca
Signature: *FMS*

RECEIVED
BLM AZ STATE OFFICE
2016 AUG 25 A 10:47
PHOENIX, ARIZONA
BLM
Date
Stamp

Check here if this is a change of address.

LINE NO.	AMC NUMBER	CLAIM/SITE NAME	COUNTY RECORDER DATA (If available)	TWP	RNG	SEC
1	411537	BVO 1	2011-23062	1S	14W	10
2	411538	BVO 2	2011-23063	1S	14W	10
3	411539	BVO 18	2011-23064	1S	14W	10
4	411540	BVO 19	2011-23065	1S	14W	10
5	411541	BVO 20	2011-23066	1S	14W	10
6	411542	BVO 21	2011-23067	1S	14W	10
7	411543	BVO 24	2011-23068	1S	14W	10
8						
9						
10						

List additional claims on Form MCF114.

Bureau of Land Management
Arizona State Office
www.blm.gov/az/

No. of Claims: 7 x \$155
= 1085 Check No: _____ Init. TEZ
Receipt No.: 3680714
For BLM Use Only

Form: MCF112
Revised July 2009

This form is available from the **Arizona Department of Mines and Mineral Resources** and may be reproduced.

AUG 26 2016
BY: RAM

MAINTENANCE FEE PAYMENT

Claimant Name: Luxcor Gold Limited Partnership
 Address: 66776 East Highway 60, Suite A, Box 849
 City: Salome State: AZ Zip: 85348
 Telephone: 928-920-1244
 E-mail address: fmsmith@luxcor.ca
 Signature: *FMS*

RECEIVED
 BLM AZ STATE OFFICE
 2016 AUG 25 A 10:47
 PHOENIX, ARIZONA
 BLM
 Date
 Stamp

Check here if this is a change of address.

LINE NO.	AMC NUMBER	CLAIM/SITE NAME	COUNTY RECORDER DATA (If available)	TWP	RNG	SEC
1	411544	Thebes 1	2011-23069	1S	14W	10
2	411545	Thebes 2	2011-23070	1S	14W	10
3	411546	Thebes 3	2011-23071	1S	14W	10
4	411547	Thebes 4	2011-23072	1S	14W	10
5	411548	Thebes 5	2011-23073	1S	14W	10
6	411549	Thebes 6	2011-23074	1S	14W	10
7	411550	Thebes 7	2011-23075	1S	14W	10
8	411551	Thebes 8	2011-23076	1S	14W	10
9						
10						

List additional claims on Form MCF114.

Bureau of Land Management
Arizona State Office
www.blm.gov/az/

No. of Claims: 8 x \$155 = 1240⁰⁰
 Check No: _____ Init. PETZ
 Receipt No.: 3640714
For BLM Use Only

Form: MCF112
 Revised July 2009

This form is available from the **Arizona Department of Mines and Mineral Resources** and may be reproduced.

**DEPARTMENT OF THE INTERIOR
BUREAU OF LAND MANAGEMENT
MINING CLAIMS
(MASS) Serial Register Page**

Run Date/Time: 08/25/16 11:46 AM

Page 1 c

01 05-10-1872;017STAT0091;30USC26,28,34

Total Acres

Serial Number

Case Type 384101: LODE CLAIM

20.660

AMC411537

Claim Name: BVO 1

Lead File Number

Case Disposition: ACTIVE

AMC411537

Required Maintenance Fee: \$155.00

Name & Address

Int Rel

LUXCOR GOLD LTD PARTNERSHIP

CLAIMANT

PO BOX 161, 66776 E HWY 60 STE A SALOME, AZ 85348-0161

County / State

District

YUMA County, AZ

COLORADO RIVER DO

Mer Twp Rng Sec

Subdivision

14 0010S 0140W 010

NE,NW

Act Date	Code	Action Text	Action Remarks	Receipt Number
10/12/2011	403	LOCATION DATE		
10/27/2011	395	RECORDATION NOTICE RECD	1	2445079
07/21/2015	782	MAINTENANCE FEE PAYMENT	2016;\$155	3347432
07/29/2014	782	MAINTENANCE FEE PAYMENT	2015;\$155	3087574
08/23/2013	682	MAINTENANCE FEE/\$140	2014;\$140	2862896
08/10/2012	682	MAINTENANCE FEE/\$140	2013;\$140	2627667
10/27/2011	484	LOCATION YEAR / MAINTENAN	2012	2445079
05/13/2012	669	LAND STATUS CHECKED		
10/27/2011	501	ACCT ADV IN LEAD FILE	AMC411537-AMC411551;	

Line Nr	Remarks
---------	---------

United States Department of the Interior
Bureau of Land Management
 DIV OF LANDS, MINRLS & ENERGY
 ONE N CENTRAL AVE
 PHOENIX, AZ 85004 -4427
 Phone: 602-417-9200

Receipt

No: 3640714

Transaction #: 3744659	
Date of Transaction: 08/25/2016	
CUSTOMER:	
LUXCOR GOLD LIMITED PARTNERSHIP 66776 EAST HWY 60 STE A BOX 84 SALOME,AZ 85348 US	

LINE #	QTY	DESCRIPTION	REMARKS	UNIT PRICE	TOTAL
1	1.00	LOCATABLE MINERALS / MINING CLAIMS- NOT NEW-UNADJUD,ONE AUTH NO. ONLY / MINING CLAIM MONEY RECEIVED CASES: AMC411537/\$2325.00	2017 MAINT/15	- n/a -	2325.00
TOTAL:					\$2,325.00

PAYMENT INFORMATION			
1	AMOUNT:	2325.00	POSTMARKED: N/A
	TYPE:	CHECK	RECEIVED: 08/25/2016
	CHECK NO:	2025	
	NAME:	LUXCOR GOLD LIMITED PARTNERSHIP 66776 EAST HWY 60 STE A BOX 84 SALOME AZ 85348 US	

REMARKS

This receipt was generated by the automated BLM Collections and Billing System and is a paper representation of a portion of the official electronic record contained therein.

411537

MAINTENANCE FEE PAYMENT

Claimant Name: Luxcor Gold Limited Partnership
Address: 66776 East Highway 60, Suite A, Box 849
City: Salome State: AZ Zip: 85348
Telephone: 928-920-1244
E-mail address: fmsmith@luxcor.ca
Signature: *FMS*

Check here if this is a change of address.

RECEIVED
BLM
Date
Stamp
2015 JUL 21 P 1:19
PHOENIX, ARIZONA
LM AZ STATE OFFICE

LINE NO.	AMC NUMBER	CLAIM/SITE NAME	COUNTY RECORDER DATA (If available)	TWP	RNG	SEC
1	411537	BVO 1	2011-23062	1S	14W	10
2	411538	BVO 2	2011-23063	1S	14W	10
3	411539	BVO 18	2011-23064	1S	14W	10
4	411540	BVO 19	2011-23065	1S	14W	10
5	411541	BVO 20	2011-23066	1S	14W	10
6	411542	BVO 21	2011-23067	1S	14W	10
7	411543	BVO 24	2011-23068	1S	14W	10
8						
9						
10						

List additional claims on Form MCF114.

Bureau of Land Management
Arizona State Office
www.blm.gov/az/

No. of Claims: 7 x \$155
= 1085 Check No: 1927 Init. ERG
Receipt No.: 3347432
For BLM Use Only

Form: MCF112
Revised July 2009

This form is available from the **Arizona Department of Mines and Mineral Resources** and may be reproduced.

ENTERED
JUL 22 2015
BY: Ran

411537

MAINTENANCE FEE PAYMENT

Claimant Name: Luxcor Gold Limited Partnership
 Address: 66776 East Highway 60, Suite A, Box 849
 City: Salome State: AZ Zip: 85348
 Telephone: 928-920-1244
 E-mail address: fmsmith@luxcor.ca
 Signature: *FMS*

RECEIVED
 BLM AZ STATE OFFICE
 PHOENIX, ARIZONA
 2015 JUL 21 P 1:19
 BLM Date Stamp

Check here if this is a change of address.

LINE NO.	AMC NUMBER	CLAIM/SITE NAME	COUNTY RECORDER DATA (If available)	TWP	RNG	SEC
1	411544	Thebes 1	2011-23069	1S	14W	10
2	411545	Thebes 2	2011-23070	1S	14W	10
3	411546	Thebes 3	2011-23071	1S	14W	10
4	411547	Thebes 4	2011-23072	1S	14W	10
5	411548	Thebes 5	2011-23073	1S	14W	10
6	411549	Thebes 6	2011-23074	1S	14W	10
7	411550	Thebes 7	2011-23075	1S	14W	10
8	411551	Thebes 8	2011-23076	1S	14W	10
9						
10						

List additional claims on Form MCF114.

Bureau of Land Management
Arizona State Office
www.blm.gov/az/

No. of Claims: 8 x \$155= 1240
 Check No: 1927 Init. EEG
 Receipt No.: 3347432
For BLM Use Only

Form: MCF112
 Revised July 2009

This form is available from the **Arizona Department of Mines and Mineral Resources** and may be reproduced.

INTERESTED
 JUL 22 2015
 BY: Rom

United States Department of the Interior
Bureau of Land Management
 LANDS/RECREATION & PLANNING
 ONE N CENTRAL AVE
 PHOENIX, AZ 85004 -2203
 Phone: 602-417-9200

Receipt

No: 3347432

Transaction #: 3445239	
Date of Transaction: 07/21/2015	
CUSTOMER:	
LUXCOR GOLD LIMITED PARTNERSHIP 66776 EAST HWY 60 STE A BOX 84 SALOME, AZ 85348 US	

LINE #	QTY	DESCRIPTION	REMARKS	UNIT PRICE	TOTAL
1	1.00	LOCATABLE MINERALS / MINING CLAIMS- NOT NEW-UNADJUD, ONE AUTH NO. ONLY / MINING CLAIM MONEY RECEIVED CASES: AMC411537/\$2325.00	2016 MAINT (15)	- n/a -	2325.00
TOTAL:					\$2,325.00

PAYMENT INFORMATION			
1	AMOUNT:	2325.00	POSTMARKED: N/A
	TYPE:	CHECK	RECEIVED: 07/21/2015
	CHECK NO:	1927	
	NAME:	LUXCOR GOLD LIMITED PARTNERSHIP 66776 EAST HWY 60 STE A BOX 84 SALOME AZ 85348 US	

REMARKS

This receipt was generated by the automated BLM Collections and Billing System and is a paper representation of a portion of the official electronic record contained therein.

ENTERED
 JUL 22 2015
 BY: *R. Am*

AMC 411537

782

MAINTENANCE FEE PAYMENT

Claimant Name: Luxcor Gold Limited Partnership
 Address: 66776 East Highway 60, Suite A, Box 849
 City: Salome State: AZ Zip: 85348
 Telephone: 928-920-1244
 E-mail address: fmsmith@luxcor.ca
 Signature: *FMS*

RECEIVED
 LM AZ STATE OFFICE
 2014 JUL 29 A 10:31
 PHOENIX, ARIZONA
 BLM
 Date
 Stamp

Check here if this is a change of address.

LINE NO.	AMC NUMBER	CLAIM/SITE NAME	COUNTY RECORDER DATA (If available)	TWP	RNG	SEC
1	411537	BVO 1	2011-23062	1S	14W	10
2	411538	BVO 2	2011-23063	1S	14W	10
3	411539	BVO 18	2011-23064	1S	14W	10
4	411540	BVO 19	2011-23065	1S	14W	10
5	411541	BVO 20	2011-23066	1S	14W	10
6	411542	BVO 21	2011-23067	1S	14W	10
7	411543	BVO 24	2011-23068	1S	14W	10
8						
9						
10						

List additional claims on Form MCF114.

Bureau of Land Management
Arizona State Office
www.blm.gov/az/

No. of Claims: 15 x \$155 # 2335
 = _____ Check No: 1865 Init. MLC
 _____ Receipt No.: 3087574
For BLM Use Only

Form: MCF112
 Revised July 2009

This form is available from the **Arizona Department of Mines and Mineral Resources** and may be reproduced.

ENTERED
JUL 31 2014
 BY: *RAM*

MAINTENANCE FEE PAYMENT

Claimant Name: Luxcor Gold Limited Partnership
 Address: 66776 East Highway 60, Suite A, Box 849
 City: Salome State: AZ Zip: 85348
 Telephone: 928-920-1244
 E-mail address: fmsmith@luxcor.ca
 Signature: *FMS*

RECEIVED
 U.S. BUREAU OF LAND MANAGEMENT
 ARIZONA STATE OFFICE
 PHOENIX, ARIZONA
 2011 JUL 29 A 10:31
 BLM
 Date
 Stamp

Check here if this is a change of address.

LINE NO.	AMC NUMBER	CLAIM/SITE NAME	COUNTY RECORDER DATA (If available)	TWP	RNG	SEC
1	411544	Thebes 1	2011-23069	1S	14W	10
2	411545	Thebes 2	2011-23070	1S	14W	10
3	411546	Thebes 3	2011-23071	1S	14W	10
4	411547	Thebes 4	2011-23072	1S	14W	10
5	411548	Thebes 5	2011-23073	1S	14W	10
6	411549	Thebes 6	2011-23074	1S	14W	10
7	411550	Thebes 7	2011-23075	1S	14W	10
8	411551	Thebes 8	2011-23076	1S	14W	10
9						
10						

List additional claims on Form MCF114.

Bureau of Land Management
Arizona State Office
 www.blm.gov/az/

No. of Claims: _____ x \$155= _____
 Check No: _____ Init. _____
 Receipt No.: _____
For BLM Use Only

Form: MCF112
 Revised July 2009

This form is available from the **Arizona Department of Mines and Mineral Resources** and may be reproduced.

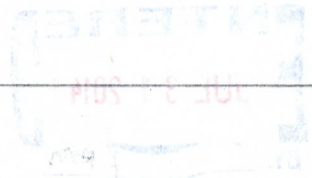

United States Department of the Interior
Bureau of Land Management
 LANDS/RECREATION & PLANNING
 ONE N CENTRAL AVE
 PHOENIX, AZ 85004 -2203
 Phone: 602-417-9200

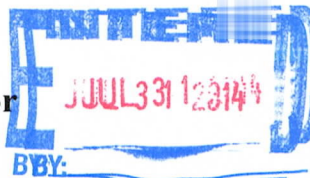

Receipt

No: 3087574

Transaction #: 3178931	
Date of Transaction: 07/29/2014	
CUSTOMER:	
LUXCOR GOLD LP PO BOX 849 SALOME, AZ 85348-0849 US	

LINE #	QTY	DESCRIPTION	REMARKS	UNIT PRICE	TOTAL
1	1.00	LOCATABLE MINERALS / MINING CLAIMS- NOT NEW-UNADJUD, ONE AUTH NO. ONLY / MINING CLAIM MONEY RECEIVED CASES: AMC411537/\$2325.00	MAINT 2015/15	- n/a -	2325.00
TOTAL:					\$2,325.00

PAYMENT INFORMATION			
1	AMOUNT:	2325.00	POSTMARKED: N/A
	TYPE:	CHECK	RECEIVED: 07/29/2014
	CHECK NO:	1865	
	NAME:	LUXCOR GOLD LP 81120 CAREFREE DR INDIO CA 92201 US	

REMARKS

This receipt was generated by the automated BLM Collections and Billing System and is a paper representation of a portion of the official electronic record contained therein.

44537

MAINTENANCE FEE PAYMENT

Claimant Name: Luxcor Gold Limited Partnership
Address: 66776 East Highway 60, Suite A, Box 849
City: Salome State: AZ Zip: 85348
Telephone: 928-920-1244
E-mail address: fmsmith@luxcor.ca
Signature: _____

RECEIVED
BLM AZ STATE OFFICE
PHOENIX, ARIZONA
2013 AUG 23 A 9:17
BLM
Date
Stamp

Check here if this is a change of address.

LINE NO.	AMC NUMBER	CLAIM/SITE NAME	COUNTY RECORDER DATA (If available)	TWP	RNG	SEC
1	411537	BVO 1	2011-23062	1S	14W	10
2	411538	BVO 2	2011-23063	1S	14W	10
3	411539	BVO 18	2011-23064	1S	14W	10
4	411540	BVO 19	2011-23065	1S	14W	10
5	411541	BVO 20	2011-23066	1S	14W	10
6	411542	BVO 21	2011-23067	1S	14W	10
7	411543	BVO 24	2011-23068	1S	14W	10
8						
9						
10						

List additional claims on Form MCF114.

Bureau of Land Management
Arizona State Office
www.blm.gov/az/

No. of Claims: 7 x \$140 = 980.00
Check No: 1767 Init. ESG
Receipt No.: 2862896
For BLM Use Only

Form: MCF112
Revised July 2009

This form is available from the Arizona Department of Mines and Mineral Resources and may be reproduced.

MAINTENANCE FEE PAYMENT

Claimant Name: Luxcor Gold Limited Partnership
 Address: 66776 East Highway 60, Suite A, Box 849
 City: Salome State: AZ Zip: 85348
 Telephone: 928-920-1244
 E-mail address: fmsmith@luxcor.ca
 Signature: _____

RECEIVED
 BLM STATE OFFICE
 PHOENIX, ARIZONA
 2013 AUG 23 A 9:17

BLM
 Date
 Stamp

Check here if this is a change of address.

LINE NO.	AMC NUMBER	CLAIM/SITE NAME	COUNTY RECORDER DATA (If available)	TWP	RNG	SEC
1	411544	Thebes 1	2011-23069	1S	14W	10
2	411545	Thebes 2	2011-23070	1S	14W	10
3	411546	Thebes 3	2011-23071	1S	14W	10
4	411547	Thebes 4	2011-23072	1S	14W	10
5	411548	Thebes 5	2011-23073	1S	14W	10
6	411549	Thebes 6	2011-23074	1S	14W	10
7	411550	Thebes 7	2011-23075	1S	14W	10
8	411551	Thebes 8	2011-23076	1S	14W	10
9						
10						

List additional claims on Form MCF114.

No. of Claims: 8 x \$140 = 1120
 Check No: 1767 Init. ERG
 Receipt No.: 2862896
 For BLM Use Only

Bureau of Land Management
Arizona State Office
 www.blm.gov/az/

Form: MCF112
 Revised July 2009

This form is available from the **Arizona Department of Mines and Mineral Resources** and may be reproduced.

United States Department of the Interior
Bureau of Land Management
 LANDS/RECREATION & PLANNING
 ONE N CENTRAL AVE
 PHOENIX, AZ 85004 -2203
 Phone: 602-417-9200

Receipt

No: 2862896

Transaction #: 2948788	
Date of Transaction: 08/23/2013	
CUSTOMER:	
LUXCOR GOLD LIMITED PARTNERSHIP 66776 EAST HWY 60 STE A BOX 84 SALOME,AZ 85348 US	

LINE #	QTY	DESCRIPTION	REMARKS	UNIT PRICE	TOTAL
1	1.00	LOCATABLE MINERALS / MINING CLAIMS- NOT NEW-UNADJUD,ONE AUTH NO. ONLY / MINING CLAIM MONEY RECEIVED CASES: AMC411537/\$2100.00	2014MAINT (7+8)	- n/a -	2100.00
TOTAL:					\$2,100.00

PAYMENT INFORMATION					
1	AMOUNT:	2100.00	POSTMARKED:	N/A	
	TYPE:	CHECK	RECEIVED:	08/23/2013	
	CHECK NO:	1767			
	NAME:	LUXCOR GOLD LIMITED PARTNERSHIP 66776 EAST HWY 60 STE A BOX 84 SALOME AZ 85348 US			

REMARKS

This receipt was generated by the automated BLM Collections and Billing System and is a paper representation of a portion of the official electronic record contained therein.

Amc 411537

MAINTENANCE FEE PAYMENT

Claimant Name: Luxcor Gold Limited Partnership
Address: 66776 East Highway 60, Suite A, Box 849
City: Salome State: AZ Zip: 85348
Telephone: 928-920-1244
E-mail address: fmsmith@luxcor.ca
Signature: *FMS*

RECEIVED
BLM AZ STATE OFFICE
2012 AUG 10 P 1:01
PHOENIX, ARIZONA
BLM
Date
Stamp

Check here if this is a change of address.

LINE NO.	AMC NUMBER	CLAIM/SITE NAME	COUNTY RECORDER DATA (If available)	TWP	RNG	SEC
1	411544	Thebes 1	2011-23069	1S	14W	10
2	411545	Thebes 2	2011-23070	1S	14W	10
3	411546	Thebes 3	2011-23071	1S	14W	10
4	411547	Thebes 4	2011-23072	1S	14W	10
5	411548	Thebes 5	2011-23073	1S	14W	10
6	411549	Thebes 6	2011-23074	1S	14W	10
7	411550	Thebes 7	2011-23075	1S	14W	10
8	411551	Thebes 8	2011-23076	1S	14W	10
9						
10						

List additional claims on Form MCF114.

Bureau of Land Management
Arizona State Office
www.blm.gov/az/

No. of Claims: 8 x \$140 = 1120
Check No: 1249 Init. NCH SE
Receipt No.: 2627667
For BLM Use Only

Form: MCF112
Revised July 2009

This form is available from the Arizona Department of Mines and Mineral Resources and may be reproduced.

ENTERED INTO COMPUTER
8/22/12 HT

MAINTENANCE FEE PAYMENT

Claimant Name: Luxcor Gold Limited Partnership
 Address: 66776 East Highway 60, Suite A, Box 849
 City: Salome State: AZ Zip: 85348
 Telephone: 928-920-1244
 E-mail address: fmsmith@luxcor.ca
 Signature: *FMS*

Check here if this is a change of address.

RECEIVED
 BLM AZ STATE OFFICE
 PHOENIX, ARIZONA
 2012 AUG 10 P 1:01
 BLM
 Date
 Stamp

LINE NO.	AMC NUMBER	CLAIM/SITE NAME	COUNTY RECORDER DATA (If available)	TWP	RNG	SEC
1	411537	BVO 1	2011-23062	1S	14W	10
2	411538	BVO 2	2011-23063	1S	14W	10
3	411539	BVO 18	2011-23064	1S	14W	10
4	411540	BVO 19	2011-23065	1S	14W	10
5	411541	BVO 20	2011-23066	1S	14W	10
6	411542	BVO 21	2011-23067	1S	14W	10
7	411543	BVO 24	2011-23068	1S	14W	10
8						
9						
10						

List additional claims on Form MCF114.

Bureau of Land Management
Arizona State Office
www.blm.gov/az/

No. of Claims: 7 x \$140 = 980
 Check No: 1249 Init. not se
 Receipt No.: 2627667
For BLM Use Only

Form: MCF112
 Revised July 2009

This form is available from the **Arizona Department of Mines and Mineral Resources** and may be reproduced.

United States Department of the Interior
Bureau of Land Management
 LANDS/RECREATION & PLANNING
 ONE N CENTRAL AVE
 PHOENIX, AZ 85004 -2203
 Phone: 602-417-9200

Receipt

No: 2627667

Transaction #: 2708116	
Date of Transaction: 08/10/2012	
CUSTOMER:	
LUXCOR GOLD LIMITED PARTNERSHIP 66776 EAST HWY 60 STE A BOX 84 SALOME,AZ 85348 US	

LINE #	QTY	DESCRIPTION	REMARKS	UNIT PRICE	TOTAL
1	1.00	LOCATABLE MINERALS / MINING CLAIMS- NOT NEW-UNADJUD,ONE AUTH NO. ONLY / MINING CLAIM MONEY RECEIVED CASES: AMC411537/\$2100.00	MAINT 2013 / 15	- n/a -	2100.00
TOTAL:					\$2,100.00

PAYMENT INFORMATION			
1	AMOUNT:	2100.00	POSTMARKED: N/A
	TYPE:	CHECK	RECEIVED: 08/10/2012
	CHECK NO:	1249	
	NAME:	LUXCOR GOLD LIMITED PARTNERSHIP 66776 EAST HWY 60 STE A BOX 849 SALOME AZ 85348 US	

REMARKS

This receipt was generated by the automated BLM Collections and Billing System and is a paper representation of a portion of the official electronic record contained therein.

NOTICE!!

These documents have been scanned!

Do not place un-scanned documents beneath this notice!

Do not remove this notice from this file!

GPO Jacket No. 560-102
Print Order 61540
Rise Business Services, LLC
Job=AZ15 5/16/2019



Box Number= AZ15055



Claim Begin-End: AMC411537-AMC411551

6 Location Notices-Amendments and Supporting Documents



AZ15055-21 AMC410569-AMC411560

MILLIG CLAIM STATUS REPORT

DATA ENTERED DEC 06 2011 *pb*

MTP Checked by NOV 16 2011 *pb*
GEO Checked by NOV 16 2011 *pb*

LEAD SERIAL NUMBER AMC 411537 thru AMC 411551

# OF CLAIMS & TYPE	CHARGES
# <u>15</u> LODE	Location Fee @ \$34 = \$ <u>510.00</u>
# _____ PLACER	Processing Fee @ \$15 = \$ <u>225.00</u>
# _____ ASSOCIATION PLACER	Maintenance Fee @ \$140 = \$ <u>2100.00</u>
# _____ MILL SITE	Overage (+) \$ _____
# _____ TUNNEL SITE	Shortage (-) \$ _____
	Other Fees \$ _____
	TOTAL \$ <u>2835.00</u>

ARE THERE ENOUGH LOCATORS?
Yes No () _____

DOCUMENTS RECEIVED VIA - Over-the-Counter Mail ()
TIMELY FILED? Yes No ()

LEGAL DESCRIPTION -	T <u>15</u>	R <u>14W</u>	SEC <u>3, 10, 9</u>
	T _____	R _____	SEC _____
	T _____	R _____	SEC _____
	T _____	R _____	SEC _____

BLM FOREST SERVICE [REDACTED] SUBJ TO PL 359: Yes () No ()
WILDERNESS AREA: No () Yes () _____

SPLIT ESTATE - N/A () SX () PX () SRHA () OTHER () _____
Proper Notice Filed if Located on SHRA Lands? N/A () Yes () No ()

RECONVEYED MINERALS ON BLM LANDS REQUIRE OPENING ORDERS FROM 1944 TO 1993 -
Open to Entry on: _____ N/A ()

COMMENTS/STATUS - VOID () PARTIALLY VOID () PVT MINERALS () WITHDRAWN LANDS ()
OTHER () _____

Claimant acknowledges that portions of the following claims(s) site(s) may be void or voidable.

Printed Name of Claimant _____ Signature of Claimant _____

***** FINAL ADJUDICATION *****

DATE 5/14/2012 INITIALS TS

AMC 411537

2011-23062 MINING CLAIM
10/13/2011 08:48:38 AM Pages: 3 Fees: \$14.00
Requested By: LUXCOR GOLD LIMITED PTNR
Recorded By: showard
Robyn Stallworth Piquette County Recorder, Yuma County AZ



When Recorded Mail To:
Luxcor Gold Limited Partnership
66776 E. Highway 60, STE A
Box 161
Salome, AZ 85348

DOCUMENT TITLE

Mining Claim

RECEIVED
B.L.H. AZ STATE OFFICE
2011 OCT 27 A 9:24
PHOENIX, AZ

DO NOT REMOVE
This is part of the official document

AMC411537

LOCATION NOTICE FOR LODE MINING CLAIM

Notice is hereby given: that the BVO 1 lode mining claim has been located by Luxcor Gold Limited Partnership with current address of 66776 East Highway 60, Suite A, Box 161, Salome, Arizona, 85348.

The general course of this claim is N60W and it is situated in Yuma County, Arizona. This claim is 1500 feet in length and 600 feet in width. This claim runs from the location monument on which this location notice is posted, approximately 10 feet in a S60E direction to the east end line, and 1490 feet in a N60W direction to the west end line. This claim is marked by six monuments, one at each corner and one at the center end line of the claim.

The location monument on which this notice is posted is situated within Section 10 Township 1 South Range 14 West, Gila Salt River Base and Meridian, Arizona and this claim encompasses portions of the following quarter section(s), Township(s), and Ranges(s) NW and NE

Gila Salt River Base and Meridian, Arizona.

THIS CLAIM EXCLUDES AND DOES NOT INCLUDE ANY PRIVATE LAND AND OR PATENTED LAND AND OR LAND WITHDRAWN FROM MINERAL ENTRY.

The location of this claim with reference to some natural object or permanent monument and additional (if any) concerning its locality are as follows:

The N line ~~or corner~~ of BVO 1 is the same as the S line ~~or corner~~ of Verdstone 4. The S line ~~or corner~~ is the same as the N line or corner of BVO 2.

DATED AND POSTED on the ground, this 24 day of October, 2011

LOCATOR: Peter Myers acting as agent for Luxcor Gold Limited Partnership.
PETER MYERS, Manager, T.K. Exploration LLC

RECEIVED
B.L.M./AZ STATE OFFICE
2011 OCT 27 A 9:24
PHOENIX, AZ

ANCL11537



When Recorded Mail To:
Luxcor Gold Limited Partnership
66776 E. Highway 60, STE A
Box 161
Salome, AZ 85348

DOCUMENT TITLE

Mining Claim

RECEIVED
BLM, AZ STATE OFFICE
2011 OCT 27 A 9:24
PHOENIX, AZ

DO NOT REMOVE
This is part of the official document

AMC411538

LOCATION NOTICE FOR LODE MINING CLAIM

Notice is hereby given: that the BVO 2 lode mining claim has been located by Luxcor Gold Limited Partnership with current address of 66776 East Highway 60, Suite A, Box 161, Salome, Arizona, 85348.

The general course of this claim is N60W and it is situated in Yuma County, Arizona. This claim is 1500 feet in length and 600 feet in width. This claim runs from the location monument on which this location notice is posted, approximately 10 feet in a S60E direction to the east end line, and 1490 feet in a N60W direction to the west end line. This claim is marked by six monuments, one at each corner and one at the center end line of the claim.

The location monument on which this notice is posted is situated within Section 10 Township 1 South Range 14 West, Gila Salt River Base and Meridian, Arizona and this claim encompasses portions of the following quarter section(s), Township(s), and Ranges(s) NW, SW and NE

Gila Salt River Base and Meridian, Arizona.

THIS CLAIM EXCLUDES AND DOES NOT INCLUDE ANY PRIVATE LAND AND OR PATENTED LAND AND OR LAND WITHDRAWN FROM MINERAL ENTRY.

The location of this claim with reference to some natural object or permanent monument and additional (if any) concerning its locality are as follows:

The N line ~~or corner~~ of BVO 2 is the same as the S line ~~or corner~~ of BVO 1. The S line ~~or corner~~ is the same as the N line or corner of Thebes 2.

DATED AND POSTED on the ground, this 12th day of October, 2011

LOCATOR: Peter Myers acting as agent for Luxcor Gold Limited Partnership.
PETER MYERS, Manager, T.K. Exploration LLC

RECEIVED
B.L.M. AZ STATE OFFICE
2011 OCT 27 A 9:24
PHOENIX, AZ

AMC411538

MINING CLAIM MAP

Lode Claims

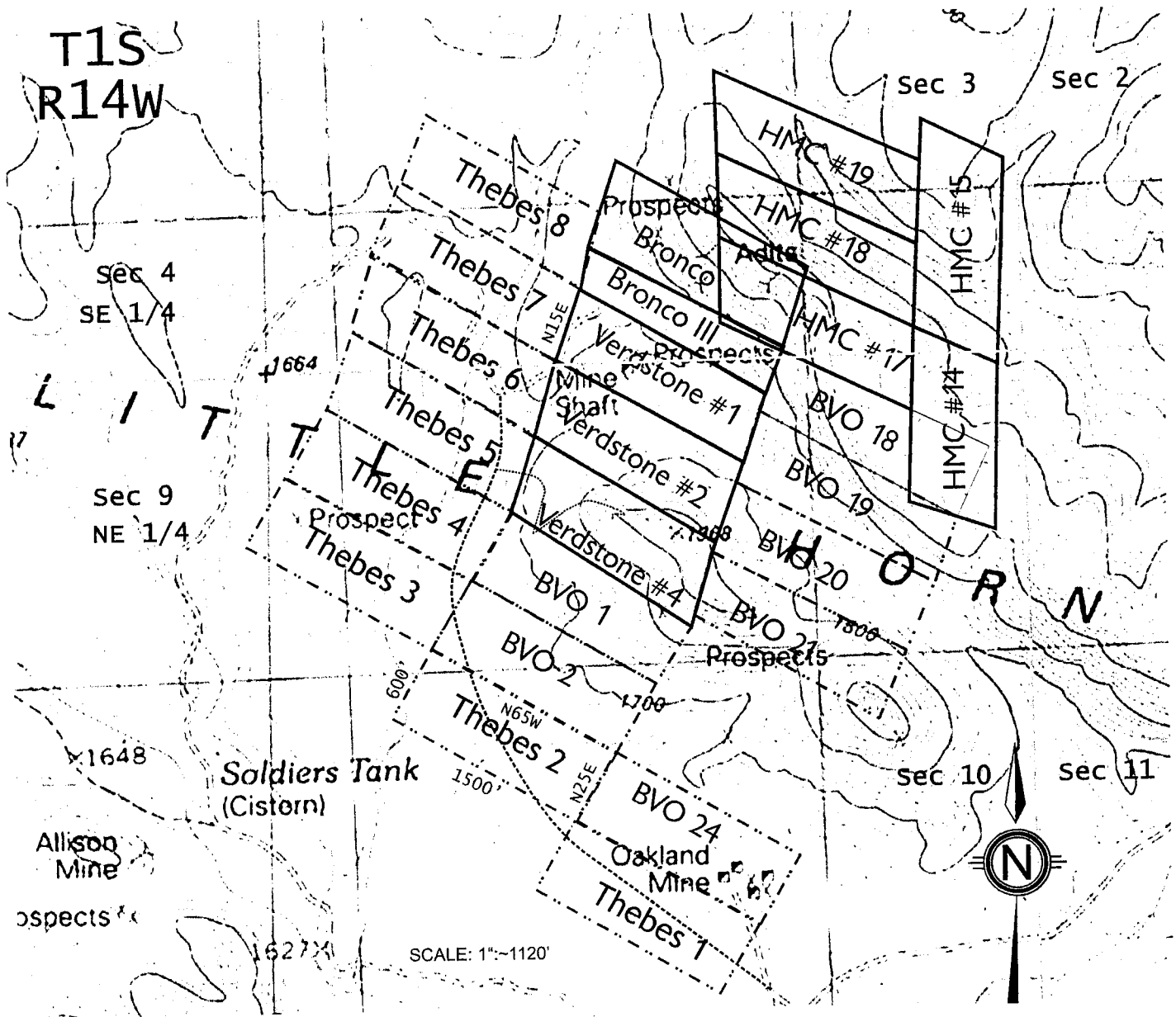

1. The above map depicts the BVO 2 mining claim, which is located in Section(s) 10, Township 1S, Range 14W, Gila and Salt River Base and Meridian, Yuma County, Arizona.

2. The type of corner and location monuments used are as follows:
2" by 2" or larger wooden posts

3. The bearings and distances in degrees and feet between corners are as depicted on the map.

2011-23064 MINING CLAIM
10/13/2011 08:48:38 AM Pages: 3 Fees: \$14.00
Requested By: LUXCOR GOLD LIMITED PTNR
Recorded By: showard
Robyn Stallworth Piquette County Recorder, Yuma County AZ

When Recorded Mail To:
Luxcor Gold Limited Partnership
66776 E. Highway 60, STE A
Box 161
Salome, AZ 85348



DOCUMENT TITLE

Mining Claim

RECEIVED
BLM, AZ STATE OFFICE
2011 OCT 27 A 9:24
PHOENIX, AZ

DO NOT REMOVE
This is part of the official document

AMC411539

LOCATION NOTICE FOR LODE MINING CLAIM

Notice is hereby given: that the BVO 18 lode mining claim has been located by Luxcor Gold Limited Partnership with current address of 66776 East Highway 60, Suite A, Box 161, Salome, Arizona, 85348.

The general course of this claim is N60W and it is situated in Yuma County, Arizona. This claim is 1500 feet in length and 600 feet in width. This claim runs from the location monument on which this location notice is posted, approximately 10 feet in a N60W direction to the west end line, and 1490 feet in a S60E direction to the east end line. This claim is marked by six monuments, one at each corner and one at the center end line of the claim.

The location monument on which this notice is posted is situated within Section 10&3 Township 1 South Range 14 West, Gila Salt River Base and Meridian, Arizona and this claim encompasses portions of the following quarter section(s), Township(s), and Ranges(s) NE section 10, T1S, R14W; and SE section 3, T1N, R14W

Gila Salt River Base and Meridian, Arizona.

THIS CLAIM EXCLUDES AND DOES NOT INCLUDE ANY PRIVATE LAND AND OR PATENTED LAND AND OR LAND WITHDRAWN FROM MINERAL ENTRY.

The location of this claim with reference to some natural object or permanent monument and additional (if any) concerning its locality are as follows:

The N line ~~or corner~~ of BVO 18 is the same as the S line ~~or corner~~ of HMC #17. The S line ~~or corner~~ is the same as the N line ~~or corner~~ of BVO 19.

DATED AND POSTED on the ground, this 24th day of October, 2011

LOCATOR: Peter Myers acting as agent for Luxcor Gold Limited Partnership.
PETER MYERS, Manager, T.K. Exploration LLC

RECEIVED
D.L.M. AZ STATE OFFICE
2011 OCT 27 A 9:24
PHOENIX, AZ

AMC411539

MINING CLAIM MAP

Lode Claims

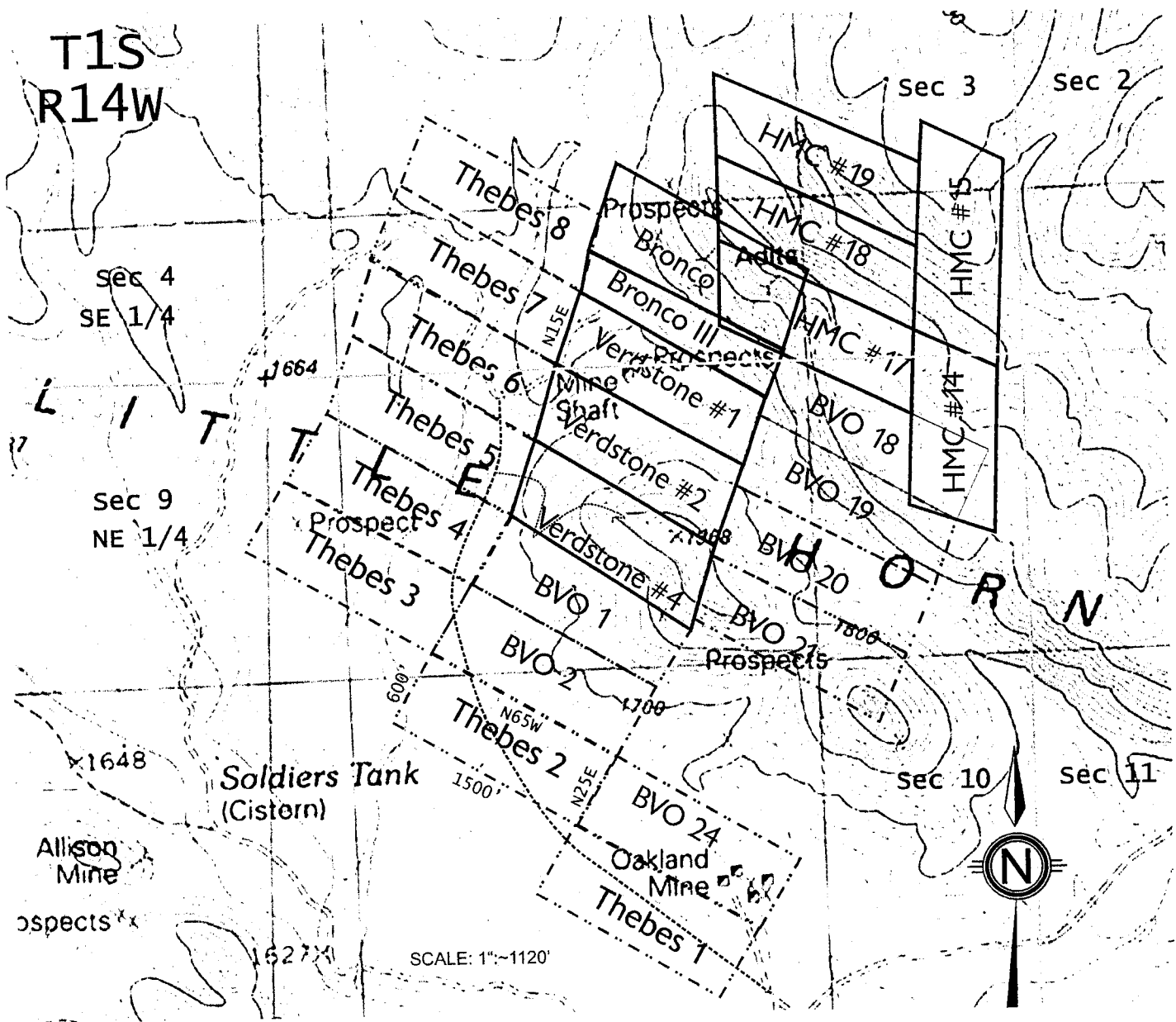

1. The above map depicts the BVO 18 mining claim, which is located in Section(s) 10 & 3, Township 1S, Range 14W, Gila and Salt River Base and Meridian, Yuma County, Arizona.

2. The type of corner and location monuments used are as follows:
2" by 2" or larger wooden posts

3. The bearings and distances in degrees and feet between corners are as depicted on the map.

2011-23065 MI CLAIM
10/13/2011 08:48:3 Pages: 3 Fees: \$14.00
Requested By: LUXCOR GOLD LIMITED PTNR
Recorded By: showard
Robyn Stallworth Piquette County Recorder, Yuma County AZ



When Recorded Mail To:
Luxcor Gold Limited Partnership
66776 E. Highway 60, STE A
Box 161
Salome, AZ 85348

DOCUMENT TITLE

Mining Claim

RECEIVED
B.L.M. AZ STATE OFFICE
2011 OCT 27 A 9:25
PHOENIX, AZ

DO NOT REMOVE
This is part of the official document

AMC411540

LOCATION NOTICE FOR LODE MINING CLAIM

Notice is hereby given: that the BVO 19 lode mining claim has been located by Luxcor Gold Limited Partnership with current address of 66776 East Highway 60, Suite A, Box 161, Salome, Arizona, 85348.

The general course of this claim is N60W and it is situated in Yuma County, Arizona. This claim is 1500 feet in length and 600 feet in width. This claim runs from the location monument on which this location notice is posted, approximately 10 feet in a N60W direction to the west end line, and 1490 feet in a S60E direction to the east end line. This claim is marked by six monuments, one at each corner and one at the center end line of the claim.

The location monument on which this notice is posted is situated within Section 10&3 Township 1 South Range 14 West, Gila Salt River Base and Meridian, Arizona and this claim encompasses portions of the following quarter section(s), Township(s), and Ranges(s) NE section 10, T1S, R14W

RECEIVED
B.L.M. AZ STATE OFFICE
2011 OCT 27 A 9 25
PHOENIX, AZ

Gila Salt River Base and Meridian, Arizona.

THIS CLAIM EXCLUDES AND DOES NOT INCLUDE ANY PRIVATE LAND AND OR PATENTED LAND AND OR LAND WITHDRAWN FROM MINERAL ENTRY.

The location of this claim with reference to some natural object or permanent monument and additional (if any) concerning its locality are as follows:

The N line ~~or corner~~ of BVO 19 is the same as the S line ~~or corner~~ of BVO 18. The S line ~~or corner~~ is the same as the N line ~~or corner~~ of BVO 20.

DATED AND POSTED on the ground, this 27 day of October, 2011

LOCATOR: Peter Myers acting as agent for Luxcor Gold Limited Partnership.
PETER MYERS, Manager, T.K. Exploration LLC

AMC 411540

MINING CLAIM MAP

Lode Claims

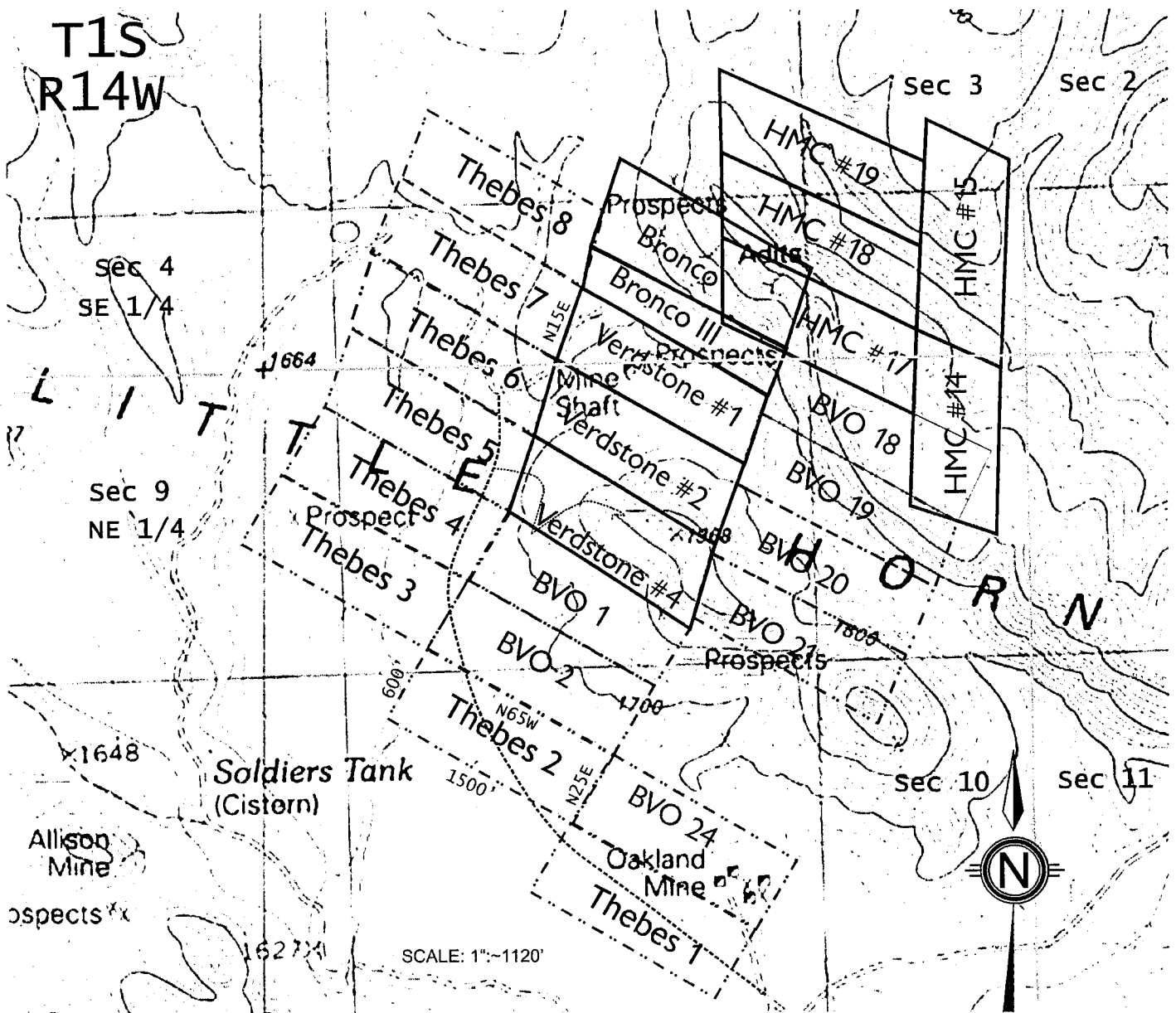

1. The above map depicts the BVO 19 mining claim, which is located in Section(s) 10, Township 1S, Range 14W, Gila and Salt River Base and Meridian, Yuma County, Arizona.

2. The type of corner and location monuments used are as follows:
2" by 2" or larger wooden posts

3. The bearings and distances in degrees and feet between corners are as depicted on the map.

2011-23066 MINING CLAIM
10/13/2011 08:48:38 AM Pages: 3 Fees: \$14.00
Requested By: LUXCOR GOLD LIMITED PTNR
Recorded By: showard
Robyn Stallworth Poudre County Recorder, Yuma County AZ

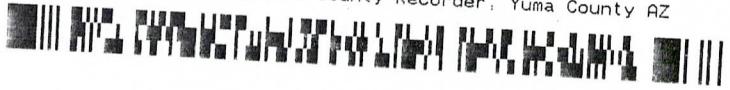

When Recorded Mail To:
Luxcor Gold Limited Partnership
66776 E. Highway 60, STE A
Box 161
Salome, AZ 85348

DOCUMENT TITLE

Mining Clam

RECEIVED
BLM, AZ STATE OFFICE
2011 OCT 27 A 9:25
PHOENIX, AZ

DO NOT REMOVE
This is part of the official document

AN0411541

LOCATION NOTICE FOR LODE MINING CLAIM

Notice is hereby given: that the BVO 20 lode mining claim has been located by Luxcor Gold Limited Partnership with current address of 66776 East Highway 60, Suite A, Box 161, Salome, Arizona, 85348.

The general course of this claim is N60W and it is situated in Yuma County, Arizona. This claim is 1500 feet in length and 600 feet in width. This claim runs from the location monument on which this location notice is posted, approximately 10 feet in a N60W direction to the west end line, and 1490 feet in a S60E direction to the east end line. This claim is marked by six monuments, one at each corner and one at the center end line of the claim.

The location monument on which this notice is posted is situated within Section 10&3 Township 1 South Range 14 West, Gila Salt River Base and Meridian, Arizona and this claim encompasses portions of the following quarter section(s), Township(s), and Ranges(s) NE section 10, T1S, R14W

RECEIVED
B.L.M. AZ STATE OFFICE
2011 OCT 27 A 9 25
PHOENIX, AZ

Gila Salt River Base and Meridian, Arizona.

THIS CLAIM EXCLUDES AND DOES NOT INCLUDE ANY PRIVATE LAND AND OR PATENTED LAND AND OR LAND WITHDRAWN FROM MINERAL ENTRY.

The location of this claim with reference to some natural object or permanent monument and additional (if any) concerning its locality are as follows:

The N line ~~or corner~~ of BVO 20 is the same as the S line ~~or corner~~ of BVO 19. The S line ~~or corner~~ is the same as the N line ~~or corner~~ of BVO 21.

DATED AND POSTED on the ground, this 12th day of October, 2011

LOCATOR: Peter Myers acting as agent for Luxcor Gold Limited Partnership.
PETER MYERS, Manager, T.K. Exploration LLC

AMC 411541

MINING CLAIM MAP

Lode Claims

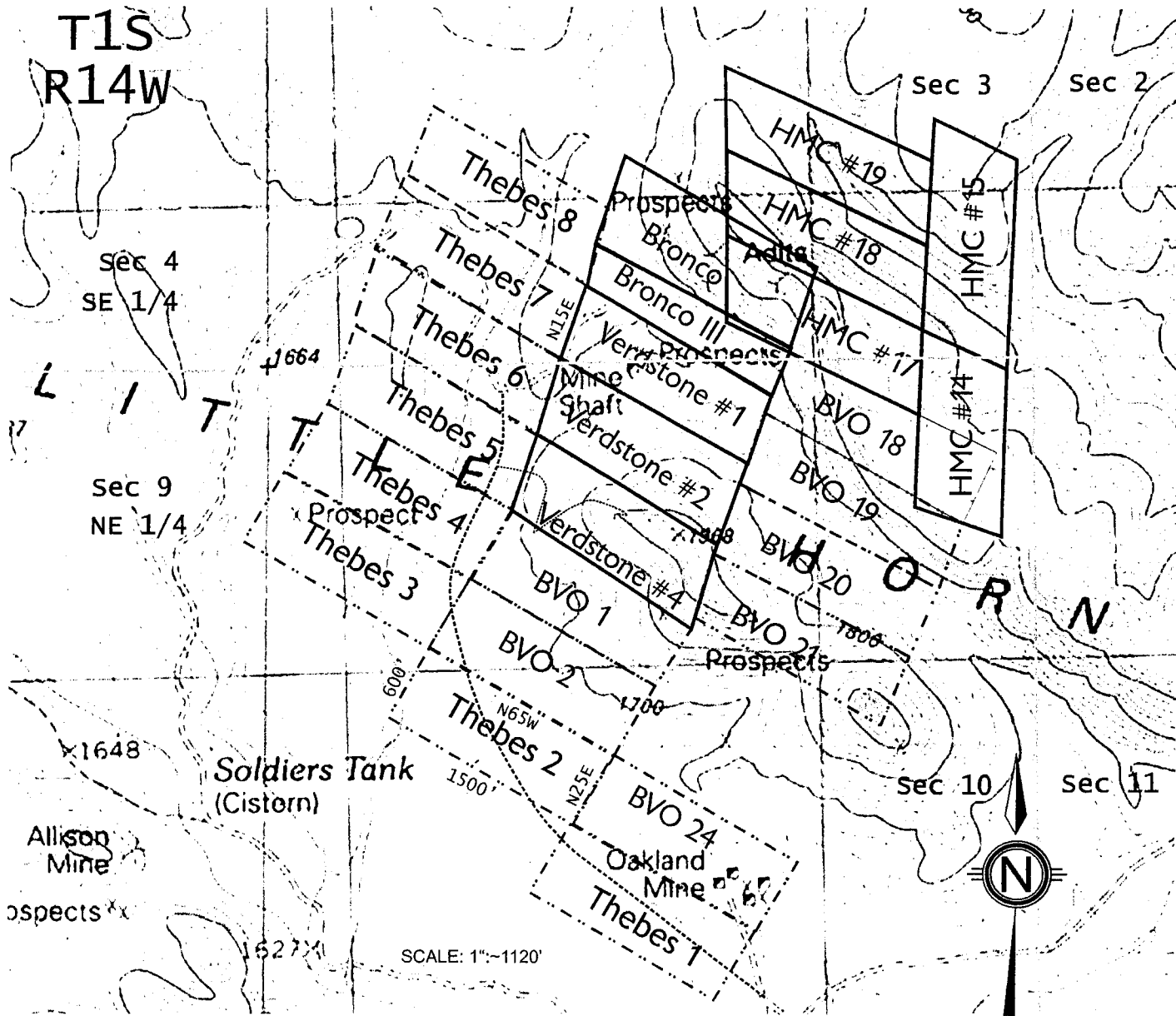

1. The above map depicts the BVO 20 mining claim, which is located in Section(s) 10, Township 1S, Range 14W, Gila and Salt River Base and Meridian, Yuma County, Arizona.

2. The type of corner and location monuments used are as follows:
2" by 2" or larger wooden posts

3. The bearings and distances in degrees and feet between corners are as depicted on the map.

2011-23067 MINING CLAIM
10/13/2011 08:48:38 AM Pages: 3 Fees: \$14.00
Requested By: LUXCOR GOLD LIMITED PTNR
Recorded By: showard
Robyn Stallworth Piquette County Recorder, Yuma County AZ



When Recorded Mail To:
Luxcor Gold Limited Partnership
66776 E. Highway 60, STE A
Box 161
Salome, AZ 85348

DOCUMENT TITLE

Mining Clam

RECEIVED
B.L.M. AZ STATE OFFICE
2011 OCT 27 A 9:25
PHOENIX, AZ

DO NOT REMOVE
This is part of the official document

AMC411542

LOCATION NOTICE FOR LODE MINING CLAIM

Notice is hereby given: that the BVO 21 lode mining claim has been located by Luxcor Gold Limited Partnership with current address of 66776 East Highway 60, Suite A, Box 161, Salome, Arizona, 85348.

The general course of this claim is N60W and it is situated in Yuma County, Arizona. This claim is 1500 feet in length and 600 feet in width. This claim runs from the location monument on which this location notice is posted, approximately 10 feet in a N60W direction to the west end line, and 1490 feet in a S60E direction to the east end line. This claim is marked by six monuments, one at each corner and one at the center end line of the claim.

The location monument on which this notice is posted is situated within Section 10&3 Township 1 South Range 14 West, Gila Salt River Base and Meridian, Arizona and this claim encompasses portions of the following quarter section(s), Township(s), and Ranges(s) NE section 10, T1S, R14W

RECEIVED
B.L.M.
AZ STATE OFFICE
2011 OCT 27 A 9:25
PHOENIX, AZ

Gila Salt River Base and Meridian, Arizona.

THIS CLAIM EXCLUDES AND DOES NOT INCLUDE ANY PRIVATE LAND AND OR PATENTED LAND AND OR LAND WITHDRAWN FROM MINERAL ENTRY.

The location of this claim with reference to some natural object or permanent monument and additional (if any) concerning its locality are as follows:

The N line ~~or corner~~ of BVO 21 is the same as the S line ~~or corner~~ of BVO 20. The west line ~~or corner~~ is the same as the east line ~~or corner~~ of Verdstone 4.

DATED AND POSTED on the ground, this 24 day of October, 2011

LOCATOR: Peter Myers acting as agent for Luxcor Gold Limited Partnership.
PETER MYERS, Manager, T.K. Exploration LLC

AMC 411542

MINING CLAIM MAP

Lode Claims

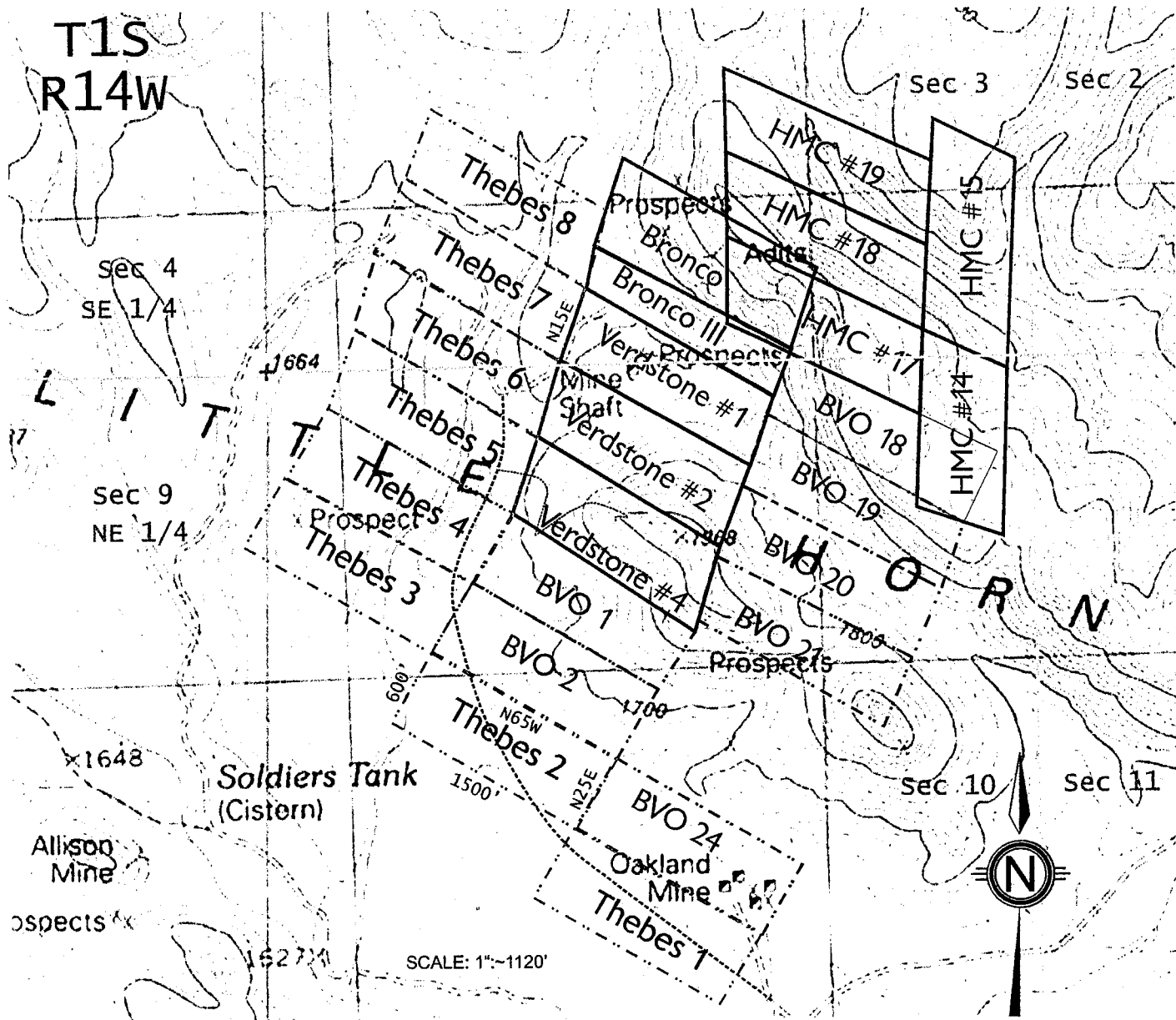

1. The above map depicts the BVO 21 mining claim, which is located in Section(s) 10, Township 1S, Range 14W, Gila and Salt River Base and Meridian, Yuma County, Arizona.

2. The type of corner and location monuments used are as follows:
2" by 2" or larger wooden posts

3. The bearings and distances in degrees and feet between corners are as depicted on the map.

When Recorded Mail To:
Luxcor Gold Limited Partnership
66776 E. Highway 60, STE A
Box 161
Salome, AZ 85348

2011-23068 MINING CLAIM
10/13/2011 08:48:38 AM Pages: 3 Fees: \$14.00
Requested By: LUXCOR GOLD LIMITED PTNR
Recorded By: showard
Robyn Stallworth Piquette County Recorder, Yuma County AZ



DOCUMENT TITLE

Mining Claim

RECEIVED
B.L.M. AZ STATE OFFICE
2011 OCT 27 A 9:25
PHOENIX, AZ

DO NOT REMOVE
This is part of the official document

AMC411543

LOCATION NOTICE FOR LODE MINING CLAIM

Notice is hereby given: that the BVO 24 lode mining claim has been located by Luxcor Gold Limited Partnership with current address of 66776 East Highway 60, Suite A, Box 161, Salome, Arizona, 85348.

The general course of this claim is N60W and it is situated in Yuma County, Arizona. This claim is 1500 feet in length and 600 feet in width. This claim runs from the location monument on which this location notice is posted, approximately 10 feet in a N60W direction to the west end line, and 1490 feet in a S60E direction to the east end line. This claim is marked by six monuments, one at each corner and one at the center end line of the claim.

The location monument on which this notice is posted is situated within Section 10&3 Township 1 South Range 14 West, Gila Salt River Base and Meridian, Arizona and this claim encompasses portions of the following quarter section(s), Township(s), and Ranges(s) SW and SE section 10, T1S, R14W

RECEIVED
E.M. AZ STATE OFFICE
2011 OCT 27 A 9 25
PHOENIX, AZ

Gila Salt River Base and Meridian, Arizona.

THIS CLAIM EXCLUDES AND DOES NOT INCLUDE ANY PRIVATE LAND AND OR PATENTED LAND AND OR LAND WITHDRAWN FROM MINERAL ENTRY.

The location of this claim with reference to some natural object or permanent monument and additional (if any) concerning its locality are as follows:

The W line ~~or corner~~ of BVO 24 is the same as the E line ~~or corner~~ of Thebes 22. The S line ~~or corner~~ is the same as the N line ~~or corner~~ of Thebes 21.

DATED AND POSTED on the ground, this 24 day of October, 2011

LOCATOR: Peter Myers acting as agent for Luxcor Gold Limited Partnership.
PETER MYERS/Manager, T.K. Exploration LLC

AMC411543

MINING CLAIM MAP

Lode Claims

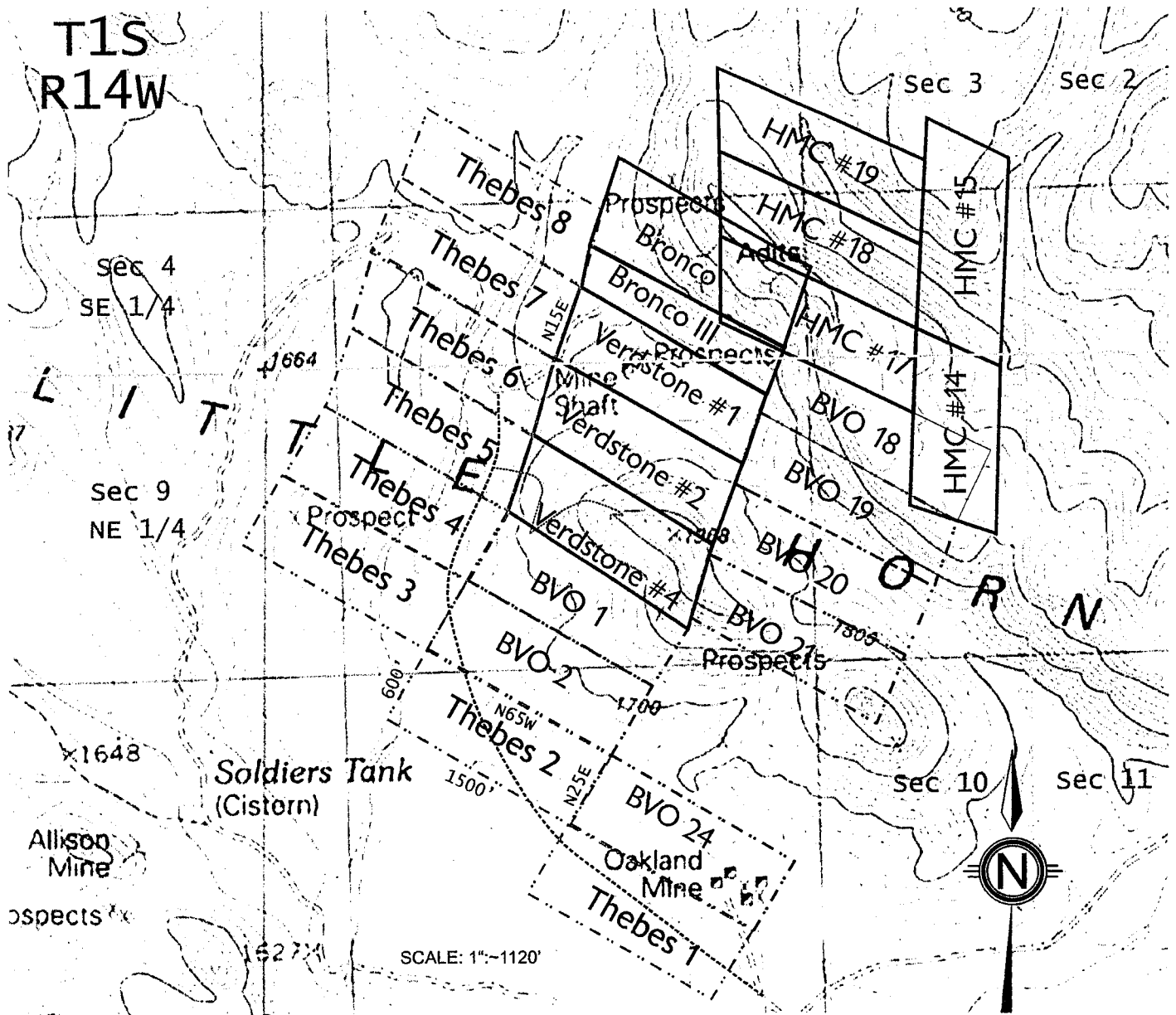

1. The above map depicts the BVO 24 mining claim, which is located in Section(s) 10, Township 1S, Range 14W, Gila and Salt River Base and Meridian, Yuma County, Arizona.

2. The type of corner and location monuments used are as follows:
2" by 2" or larger wooden posts

3. The bearings and distances in degrees and feet between corners are as depicted on the map.

2011-23069 MINING CLAIM
10/13/2011 08:48:38 AM Pages: 3 Fees: \$14.00
Requested By: LUXCOR GOLD LIMITED PTNR
Recorded By: showard
Robyn Stallworth Piquette County Recorder, Yuma County AZ

When Recorded Mail To:
Luxcor Gold Limited Partnership
66776 E. Highway 60, STE A
Box 161
Salome, AZ 85348



DOCUMENT TITLE

Mining Claim

RECEIVED
B.L.M. AZ STATE OFFICE
2011 OCT 27 A 9:25
PHOENIX, AZ

DO NOT REMOVE
This is part of the official document

AMC411544

LOCATION NOTICE FOR LODE MINING CLAIM

Notice is hereby given: that the Thebes 1 lode mining claim has been located by Thebes Mining & Exploration, LLC. with current address of 66776 East Highway 60, Suite A, Box 161, Salome, Arizona, 85348.

The general course of this claim is N60W and it is situated in Yuma County, Arizona. This claim is 1500 feet in length and 600 feet in width. This claim runs from the location monument on which this location notice is posted, approximately 10 feet in a N60W direction to the west end line, and 1490 feet in a S60E direction to the east end line. This claim is marked by six monuments, one at each corner and one at the center end line of the claim.

The location monument on which this notice is posted is situated within Section 10 Township 1 South Range 14 West, Gila Salt River Base and Meridian, Arizona and this claim encompasses portions of the following quarter section(s), Township(s), and Ranges(s) SW and SE Section 10

Gila Salt River Base and Meridian, Arizona.

THIS CLAIM EXCLUDES AND DOES NOT INCLUDE ANY PRIVATE LAND AND OR PATENTED LAND AND OR LAND WITHDRAWN FROM MINERAL ENTRY.

The location of this claim with reference to some natural object or permanent monument and additional (if any) concerning its locality are as follows:

The N line or corner of Thebes 1 is the same as the S line or corner of BVO 24. The _____ line or corner is the same as the _____ line or corner of _____.

DATED AND POSTED on the ground, this 12~~th~~ day of October, 2011

LOCATOR: Peter Myers acting as agent for Thebes Mining & Exploration LLC.
PETER MYERS, Manager, T.K. Exploration LLC

RECEIVED
L.M. AZ STATE OFFICE
2011 OCT 27 A 9:25
PHOENIX AZ

AMC411544

MINING CLAIM MAP

Lode Claims

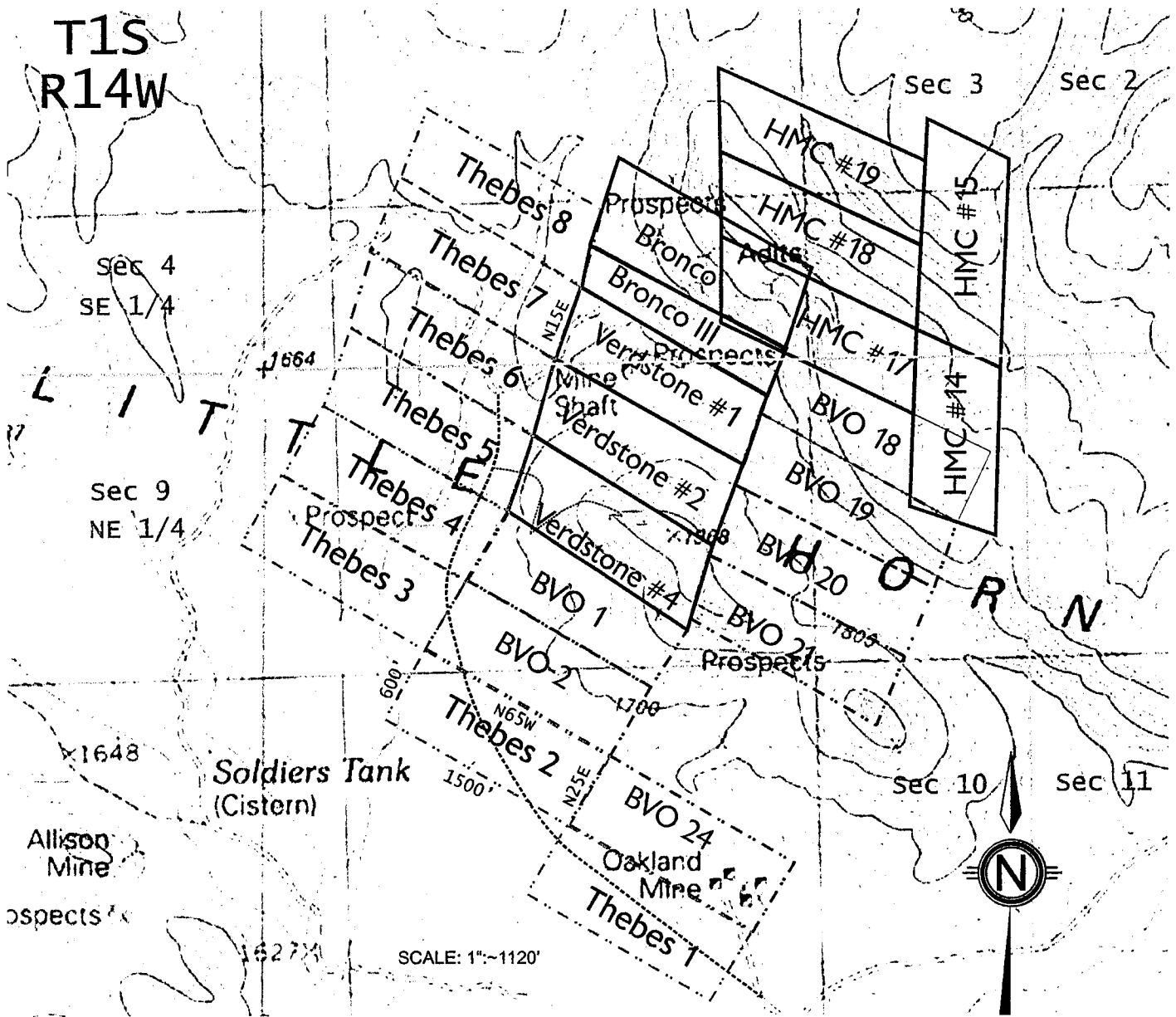

1. The above map depicts the Thebes 1 mining claim, which is located in Section(s) 10, Township 1S, Range 14W, Gila and Salt River Base and Meridian, Yuma County, Arizona.

2. The type of corner and location monuments used are as follows:
2" by 2" or larger wooden posts

3. The bearings and distances in degrees and feet between corners are as depicted on the map.

2011-23070 MINING CLAIM
10/13/2011 08:48:38 AM Pages: 3 Fees: \$14.00
Requested By: LUXCOR GOLD LIMITED PTNR
Recorded By: showard
Robyn Stallworth Piquette County Recorder, Yuma County AZ



When Recorded Mail To:
Luxcor Gold Limited Partnership
66776 E. Highway 60, STE A
Box 161
Salome, AZ 85348

DOCUMENT TITLE

Mining Clam

RECEIVED
B.L.M. AZ STATE OFFICE

2011 OCT 27 A 9:25

PHOENIX, AZ

DO NOT REMOVE
This is part of the official document

AMC411545

LOCATION NOTICE FOR LODE MINING CLAIM

Notice is hereby given: that the Thebes 2 lode mining claim has been located by Thebes Mining & Exploration, LLC. with current address of 66776 East Highway 60, Suite A, Box 161, Salome, Arizona, 85348.

The general course of this claim is N60W and it is situated in Yuma County, Arizona. This claim is 1500 feet in length and 600 feet in width. This claim runs from the location monument on which this location notice is posted, approximately 10 feet in a N60W direction to the west end line, and 1490 feet in a S60E direction to the east end line. This claim is marked by six monuments, one at each corner and one at the center end line of the claim.

The location monument on which this notice is posted is situated within Section 10 Township 1 South Range 14 West, Gila Salt River Base and Meridian, Arizona and this claim encompasses portions of the following quarter section(s), Township(s), and Ranges(s) SW and NW Section 10

Gila Salt River Base and Meridian, Arizona.

THIS CLAIM EXCLUDES AND DOES NOT INCLUDE ANY PRIVATE LAND AND OR PATENTED LAND AND OR LAND WITHDRAWN FROM MINERAL ENTRY.

The location of this claim with reference to some natural object or permanent monument and additional (if any) concerning its locality are as follows:

The E line or corner of Thebes 2 is the same as the W line or corner of BVO 24. The N line or corner is the same as the S line or corner of BVO 2.

DATED AND POSTED on the ground, this 27th day of October, 2011

LOCATOR: Peter Myers acting as agent for Thebes Mining & Exploration LLC.
PETER MYERS, Manager, T.K. Exploration LLC

RECEIVED
B.L.M. AZ STATE OFFICE
2011 OCT 27 A 9:25
PHOENIX, AZ

AMC411545

MINING CLAIM MAP

Lode Claims

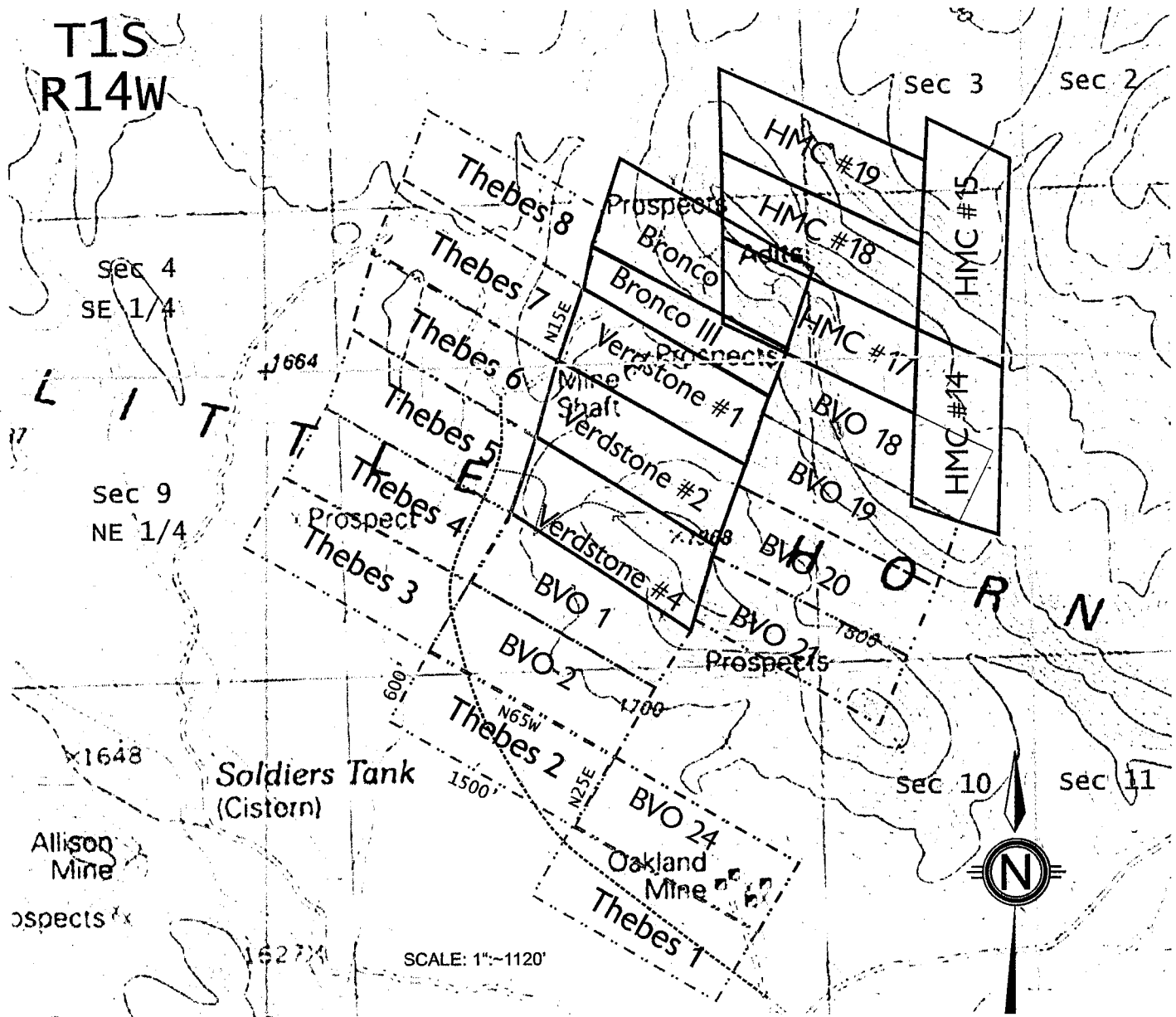

1. The above map depicts the Thebes 2 mining claim, which is located in Section(s) 10, Township 1S, Range 14W, Gila and Salt River Base and Meridian, Yuma County, Arizona.

2. The type of corner and location monuments used are as follows:
2" by 2" or larger wooden posts

3. The bearings and distances in degrees and feet between corners are as depicted on the map.

When Recorded Mail To:
Luxcor Gold Limited Partnership
66776 E. Highway 60, STE A
Box 161
Salome, AZ 85348

2011-23071 MINING CLAIM
10/13/2011 08:48:38 AM Pages: 3 Fees: \$14.00
Requested By: LUXCOR GOLD LIMITED PTNR
Recorded By: showard
Robyn Stallworth Piquette County Recorder, Yuma County AZ



DOCUMENT TITLE

Mining Claim

RECEIVED
BLM, AZ STATE OFFICE
2011 OCT 27 A 9:25
PHOENIX, AZ

DO NOT REMOVE
This is part of the official document

AMC411546

LOCATION NOTICE FOR LODE MINING CLAIM

Notice is hereby given: that the Thebes 3 lode mining claim has been located by Thebes Mining & Exploration, LLC. with current address of 66776 East Highway 60, Suite A, Box 161, Salome, Arizona, 85348.

The general course of this claim is N60W and it is situated in Yuma County, Arizona. This claim is 1500 feet in length and 600 feet in width. This claim runs from the location monument on which this location notice is posted, approximately 10 feet in a S60E direction to the east end line, and 1490 feet in a N60W direction to the west end line. This claim is marked by six monuments, one at each corner and one at the center end line of the claim.

The location monument on which this notice is posted is situated within Section 10 Township 1 South Range 14 West, Gila Salt River Base and Meridian, Arizona and this claim encompasses portions of the following quarter section(s), Township(s), and Ranges(s) NW Section 10, and NE Section 9

RECEIVED
B.L. AZ STATE OFFICE
OCT 27 A 9:25
PHOENIX, AZ

Gila Salt River Base and Meridian, Arizona.

THIS CLAIM EXCLUDES AND DOES NOT INCLUDE ANY PRIVATE LAND AND OR PATENTED LAND AND OR LAND WITHDRAWN FROM MINERAL ENTRY.

The location of this claim with reference to some natural object or permanent monument and additional (if any) concerning its locality are as follows:

The E line or corner of Thebes 3 is the same as the W line or corner of BVO 2. The N line or corner is the same as the S line or corner of Thebes 4.

DATED AND POSTED on the ground, this 12th day of October, 2011

LOCATOR: Peter Myers acting as agent for Thebes Mining & Exploration LLC.
PETER MYERS, Manager, T.K. Exploration LLC

AMC 411546

MINING CLAIM MAP

Lode Claims

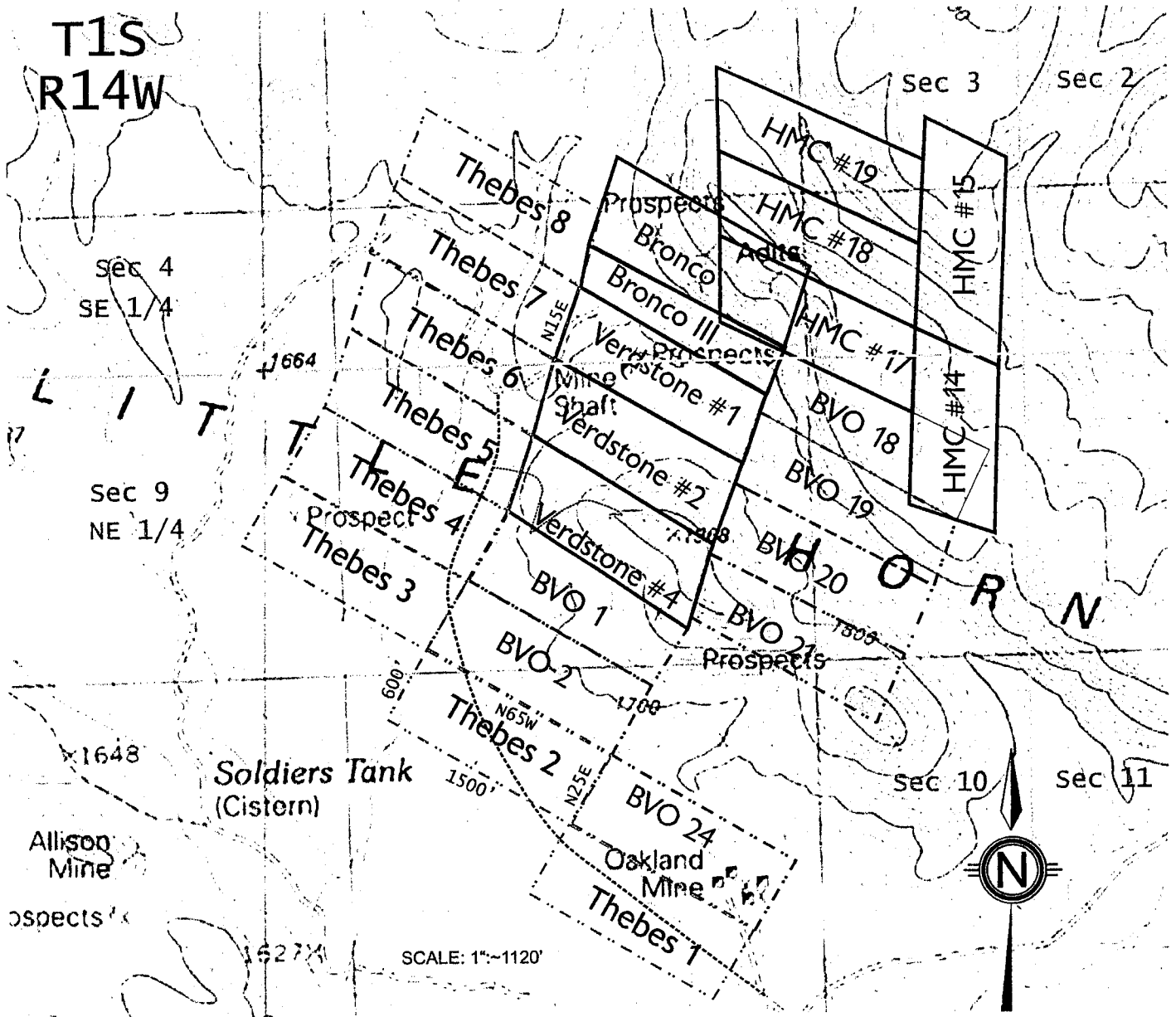

1. The above map depicts the Thebes 3 mining claim, which is located in Section(s) 9&10, Township 1S, Range 14W, Gila and Salt River Base and Meridian, Yuma County, Arizona.

2. The type of corner and location monuments used are as follows:
2" by 2" or larger wooden posts

3. The bearings and distances in degrees and feet between corners are as depicted on the map.

When Recorded Mail To:
Luxcor Gold Limited Partnership
66776 E. Highway 60, STE A
Box 161
Salome, AZ 85348

2011-23072 MINING CLAIM
10/13/2011 08:48:38 AM Pages: 3 Fees: \$14.00
Requested By: LUXCOR GOLD LIMITED PTNR
Recorded By: showard
Robyn Stallworth Piquette County Recorder, Yuma County AZ



DOCUMENT TITLE

Mining Claim

RECEIVED
B.L.M. AZ STATE OFFICE
2011 OCT 27 A 9:25
PHOENIX, AZ

DO NOT REMOVE
This is part of the official document

AMC411547

LOCATION NOTICE FOR LODE MINI CLAIM

Notice is hereby given: that the Thebes 4 lode mining claim has been located by Thebes Mining & Exploration, LLC. with current address of 66776 East Highway 60, Suite A, Box 161, Salome, Arizona, 85348.

The general course of this claim is N60W and it is situated in Yuma County, Arizona. This claim is 1500 feet in length and 600 feet in width. This claim runs from the location monument on which this location notice is posted, approximately 10 feet in a S60E direction to the east end line, and 1490 feet in a N60W direction to the west end line. This claim is marked by six monuments, one at each corner and one at the center end line of the claim.

The location monument on which this notice is posted is situated within Section 10 Township 1 South Range 14 West, Gila Salt River Base and Meridian, Arizona and this claim encompasses portions of the following quarter section(s), Township(s), and Ranges(s) NW Section 10

Gila Salt River Base and Meridian, Arizona.

RECEIVED
BLM
AZ STATE OFFICE
2011 OCT 27 A 9 25
PHOENIX, AZ

THIS CLAIM EXCLUDES AND DOES NOT INCLUDE ANY PRIVATE LAND AND OR PATENTED LAND AND OR LAND WITHDRAWN FROM MINERAL ENTRY.

The location of this claim with reference to some natural object or permanent monument and additional (if any) concerning its locality are as follows:

The N line or corner of Thebes 4 is the same as the S line or corner of Thebes 5. The E line or corner is the same as the W line or corner of BVO 1.

DATED AND POSTED on the ground, this 12th day of October, 2011

LOCATOR: Peter Myers acting as agent for Thebes Mining & Exploration LLC.
PETER MYERS, Manager, T.K. Exploration LLC

AMC411547

MINING CLAIM MAP

Lode Claims

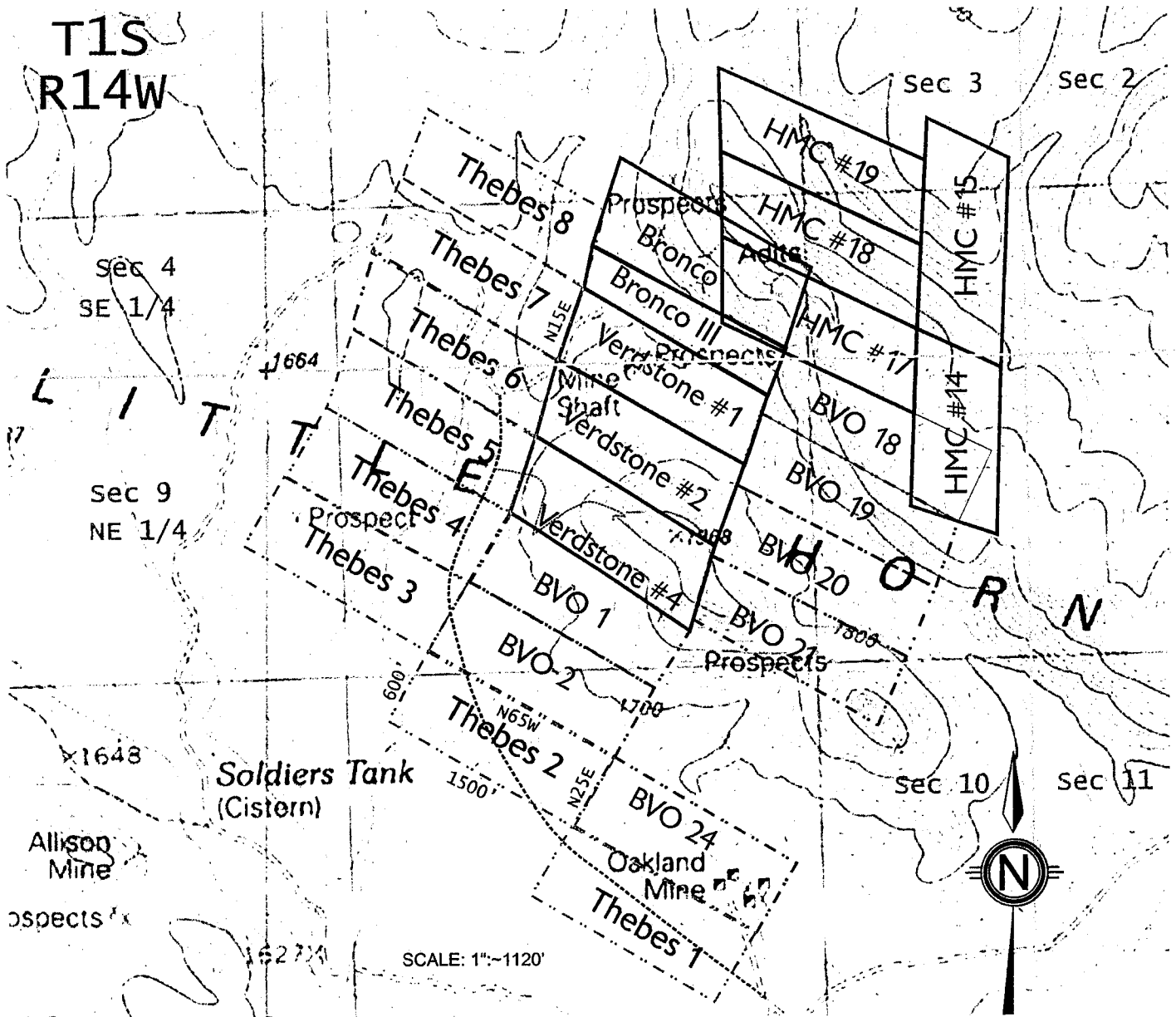

1. The above map depicts the Thebes 4 mining claim, which is located in Section(s) 10, Township 1S, Range 14W, Gila and Salt River Base and Meridian, Yuma County, Arizona.

2. The type of corner and location monuments used are as follows:
2" by 2" or larger wooden posts

3. The bearings and distances in degrees and feet between corners are as depicted on the map.

When Recorded Mail To:
Luxcor Gold Limited Partnership
66776 E. Highway 60, STE A
Box 161
Salome, AZ 85348

2011-23073 MINING CLAIM
10/13/2011 08:48:38 AM Pages: 3 Fees: \$14.00
Requested By: LUXCOR GOLD LIMITED PTNR
Recorded By: showard
Robyn Stallworth Piquette County Recorder, Yuma County AZ

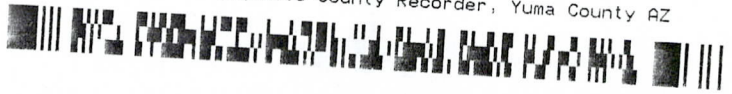

DOCUMENT TITLE

Mining Clam

RECEIVED
B.L.M. AZ STATE OFFICE
2011 OCT 27 A 9:25
PHOENIX, AZ

DO NOT REMOVE
This is part of the official document

AMC411548

LOCATION NOTICE FOR LODE MINING CLAIM

Notice is hereby given: that the Thebes 5 lode mining claim has been located by Thebes Mining & Exploration, LLC. with current address of 66776 East Highway 60, Suite A, Box 161, Salome, Arizona, 85348.

The general course of this claim is N60W and it is situated in Yuma County, Arizona. This claim is 1500 feet in length and 600 feet in width. This claim runs from the location monument on which this location notice is posted, approximately 10 feet in a S60E direction to the east end line, and 1490 feet in a N60W direction to the west end line. This claim is marked by six monuments, one at each corner and one at the center end line of the claim.

The location monument on which this notice is posted is situated within Section 10 Township 1 South Range 14 West, Gila Salt River Base and Meridian, Arizona and this claim encompasses portions of the following quarter section(s), Township(s), and Ranges(s) SW Section 3 and NW Section 10

Gila Salt River Base and Meridian, Arizona.

RECEIVED
B.L.M. AZ STATE OFFICE
2011 OCT 27 A 9:25
PHOENIX, AZ

THIS CLAIM EXCLUDES AND DOES NOT INCLUDE ANY PRIVATE LAND AND OR PATENTED LAND AND OR LAND WITHDRAWN FROM MINERAL ENTRY.

The location of this claim with reference to some natural object or permanent monument and additional (if any) concerning its locality are as follows:

The E line or corner of Thebes 5 is the same as the W line or corner of Verdstone 4. The S line or corner is the same as the N line or corner of Thebes 4.

DATED AND POSTED on the ground, this 24 day of October, 2011

LOCATOR: Peter Myers acting as agent for Thebes Mining & Exploration LLC.
PETER MYERS, Manager, T.K. Exploration LLC

AMC 411548

MINING CLAIM MAP

Lode Claims

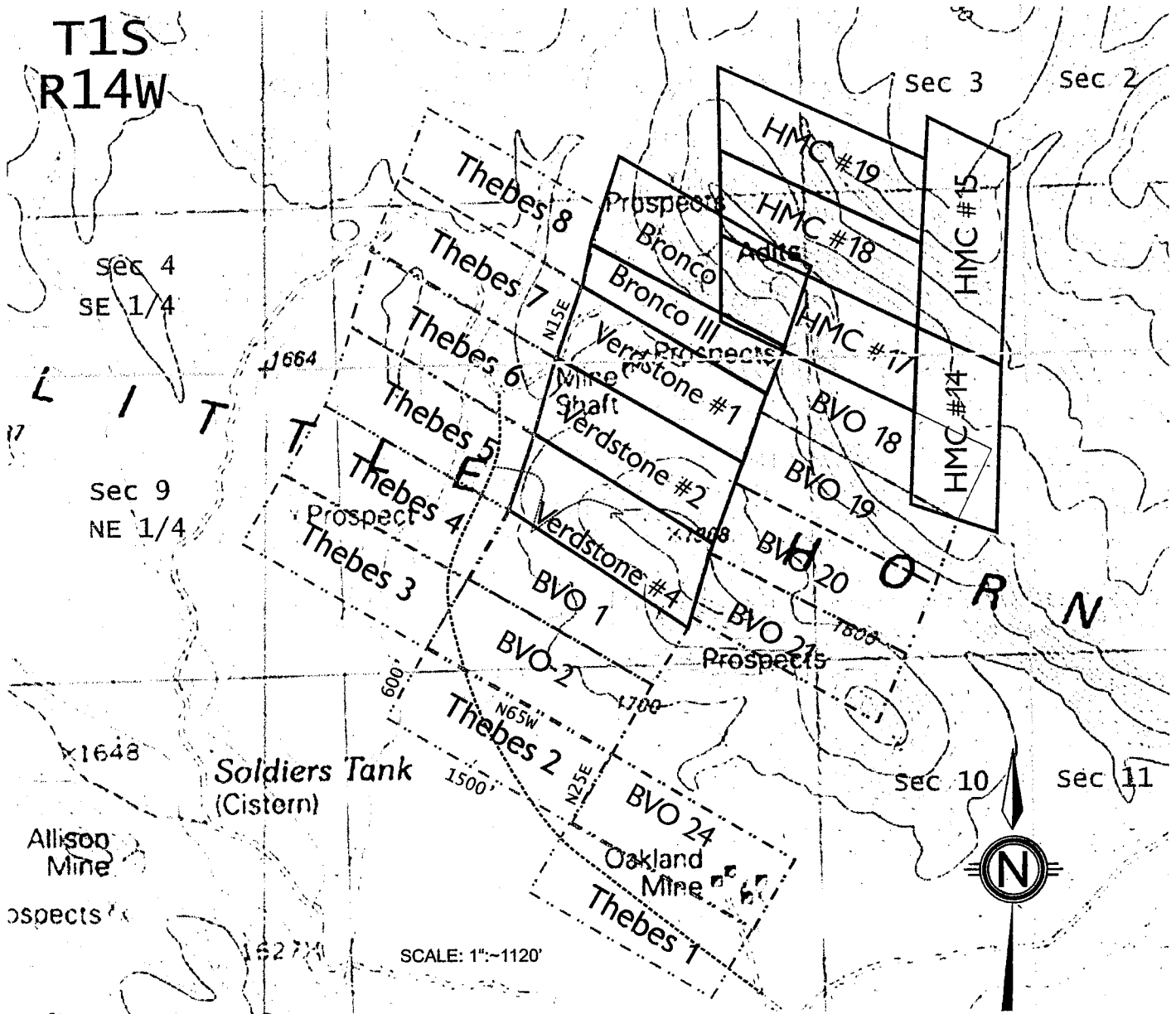

1. The above map depicts the Thebes 5 mining claim, which is located in Section(s) 10&3, Township 1S, Range 14W, Gila and Salt River Base and Meridian, Yuma County, Arizona.

2. The type of corner and location monuments used are as follows:
2" by 2" or larger wooden posts

3. The bearings and distances in degrees and feet between corners are as depicted on the map.

2011-23074 MII CLAIM
10/13/2011 08:48:38 AM Pages: 3 Fees: \$14.00
Requested By: LUXCOR GOLD LIMITED PTNR
Recorded By: showard
Robyn Stallworth Poudre County Recorder, Yuma County AZ



When Recorded Mail To:
Luxcor Gold Limited Partnership
66776 E. Highway 60, STE A
Box 161
Salome, AZ 85348

DOCUMENT TITLE

Mining Claim

RECEIVED
BLM, AZ STATE OFFICE
2011 OCT 27 A 9: 25
PHOENIX, AZ

DO NOT REMOVE
This is part of the official document

AMC411549

LOCATION NOTICE FOR LODE MINING CLAIM

Notice is hereby given: that the Thebes 6 lode mining claim has been located by Thebes Mining & Exploration, LLC. with current address of 66776 East Highway 60, Suite A, Box 161, Salome, Arizona, 85348.

The general course of this claim is N60W and it is situated in Yuma County, Arizona. This claim is 1500 feet in length and 600 feet in width. This claim runs from the location monument on which this location notice is posted, approximately 10 feet in a S60E direction to the east end line, and 1490 feet in a N60W direction to the west end line. This claim is marked by six monuments, one at each corner and one at the center end line of the claim.

The location monument on which this notice is posted is situated within Section 10 Township 1 South Range 14 West, Gila Salt River Base and Meridian, Arizona and this claim encompasses portions of the following quarter section(s), Township(s), and Ranges(s) SW Section 3 and NW Section 10

Gila Salt River Base and Meridian, Arizona.

THIS CLAIM EXCLUDES AND DOES NOT INCLUDE ANY PRIVATE LAND AND OR PATENTED LAND AND OR LAND WITHDRAWN FROM MINERAL ENTRY.

The location of this claim with reference to some natural object or permanent monument and additional (if any) concerning its locality are as follows:

The E line or corner of Thebes 6 is the same as the W line or corner of Verdstone 2. The S line or corner is the same as the N line or corner of Thebes 5.

DATED AND POSTED on the ground, this 12/6 day of October, 2011

LOCATOR: Peter Myers acting as agent for Thebes Mining & Exploration LLC.
PETER MYERS, Manager, T.K. Exploration LLC

RECEIVED
BLM, AZ STATE OFFICE
2011 OCT 27 A 9:25
PHOENIX, AZ

AMC411549

MINING CLAIM MAP

Lode Claims

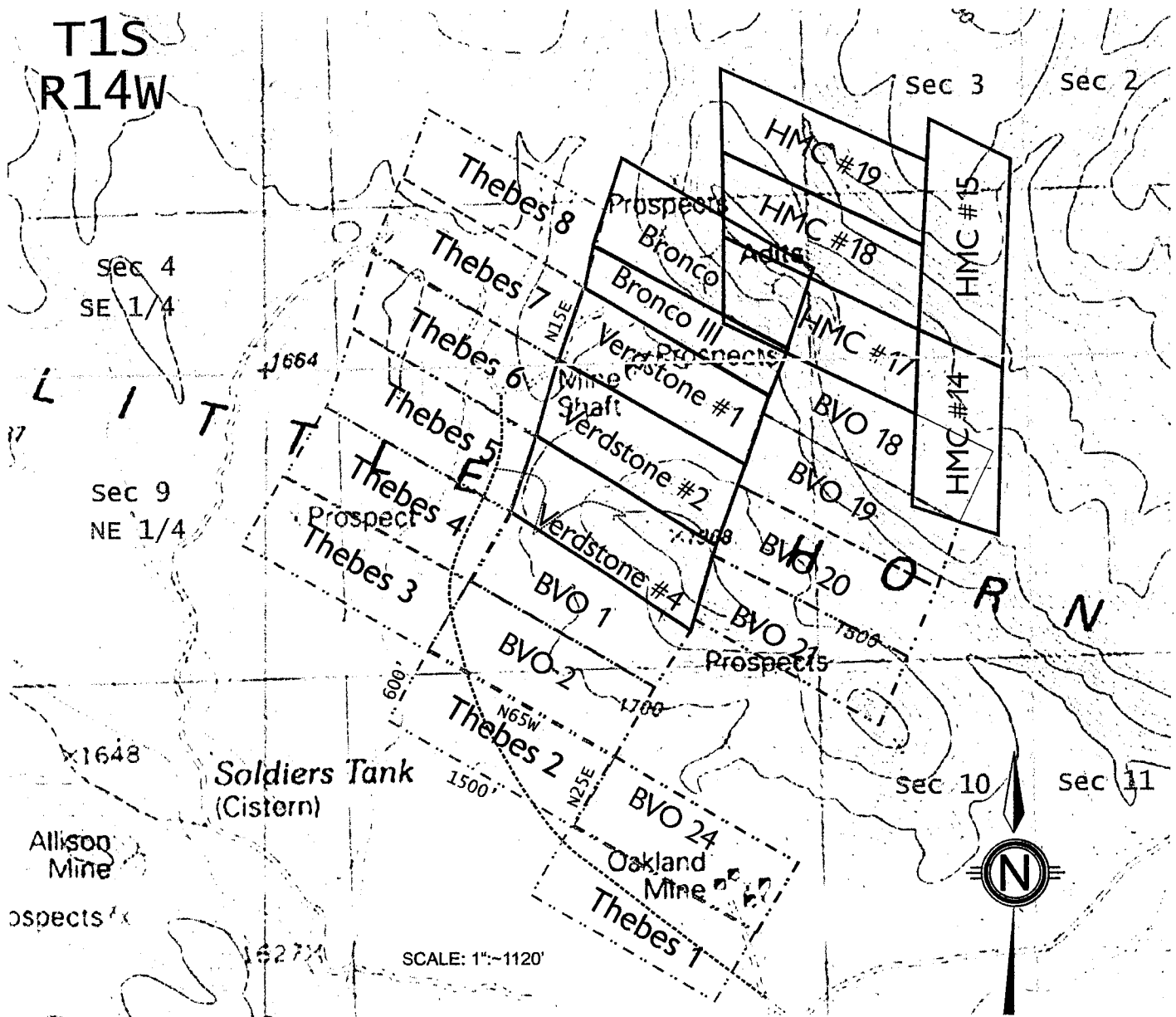

1. The above map depicts the Thebes 6 mining claim, which is located in Section(s) 10&3, Township 1S, Range 14W, Gila and Salt River Base and Meridian, Yuma County, Arizona.

2. The type of corner and location monuments used are as follows:
2" by 2" or larger wooden posts

3. The bearings and distances in degrees and feet between corners are as depicted on the map.

2011-23075 MINING CLAIM
10/13/2011 08:48:38 AM Pages: 3 Fees: \$14.00
Requested By: LUXCOR GOLD LIMITED PTNR
Recorded By: showard
Robyn Stallworth Piquette County Recorder, Yuma County AZ

When Recorded Mail To:
Luxcor Gold Limited Partnership
66776 E. Highway 60, STE A
Box 161
Salome, AZ 85348



DOCUMENT TITLE

Mining Claim

RECEIVED
BLM, AZ STATE OFFICE

2011 OCT 27 A 9:25

PHOENIX, AZ

DO NOT REMOVE
This is part of the official document

AMC411550

LOCATION NOTICE FOR LODE MINING CLAIM

Notice is hereby given: that the Thebes 7 lode mining claim has been located by Thebes Mining & Exploration, LLC. with current address of 66776 East Highway 60, Suite A, Box 161, Salome, Arizona, 85348.

The general course of this claim is N60W and it is situated in Yuma County, Arizona. This claim is 1500 feet in length and 600 feet in width. This claim runs from the location monument on which this location notice is posted, approximately 10 feet in a S60E direction to the east end line, and 1490 feet in a N60W direction to the west end line. This claim is marked by six monuments, one at each corner and one at the center end line of the claim.

The location monument on which this notice is posted is situated within Section ~~10~~ 3 Township 1 South Range 14 West, Gila Salt River Base and Meridian, Arizona and this claim encompasses portions of the following quarter section(s), Township(s), and Ranges(s) SW Section 3

RECEIVED
B.L.M. AZ STATE OFFICE
2011 OCT 27 A 9:25
PHOENIX, AZ

Gila Salt River Base and Meridian, Arizona.

THIS CLAIM EXCLUDES AND DOES NOT INCLUDE ANY PRIVATE LAND AND OR PATENTED LAND AND OR LAND WITHDRAWN FROM MINERAL ENTRY.

The location of this claim with reference to some natural object or permanent monument and additional (if any) concerning its locality are as follows:

The E line or corner of Thebes 7 is the same as the W line or corner of Verdstone 1. The S line or corner is the same as the N line or corner of Thebes 6.

DATED AND POSTED on the ground, this 27 day of October, 2011

LOCATOR: Peter Myers acting as agent for Thebes Mining & Exploration LLC.
PETER MYERS, Manager, T.K. Exploration LLC

AMC 411550

MINING CLAIM MAP

Lode Claims

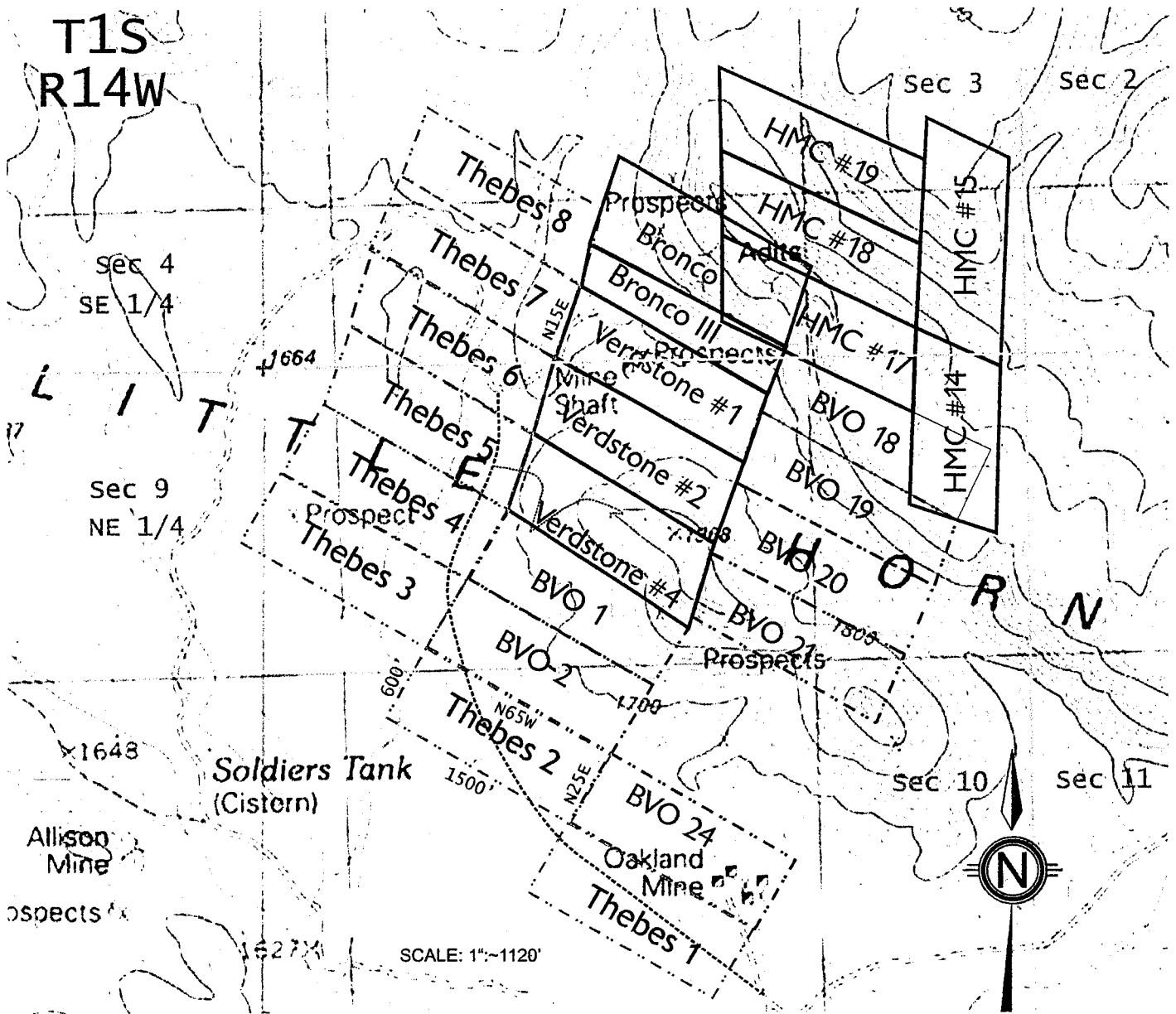

1. The above map depicts the Thebes 7 mining claim, which is located in Section(s) 3, Township 1S, Range 14W, Gila and Salt River Base and Meridian, Yuma County, Arizona.

2. The type of corner and location monuments used are as follows:
2" by 2" or larger wooden posts

3. The bearings and distances in degrees and feet between corners are as depicted on the map.

When Recorded Mail To:
Luxcor Gold Limited Partnership
66776 E. Highway 60, STE A
Box 161
Salome, AZ 85348



DOCUMENT TITLE

Mining Clam

RECEIVED
B.L.M. AZ STATE OFFICE
2011 OCT 27 A 9:26
PHOENIX, AZ

DO NOT REMOVE
This is part of the official document

AMC411551

LOCATION NOTICE FOR LODE MINING CLAIM

Notice is hereby given: that the Thebes - 8 lode mining claim has been located by Thebes Mining & Exploration, LLC. with current address of 66776 East Highway 60, Suite A, Box 161, Salome, Arizona, 85348.

The general course of this claim is N60W and it is situated in Yuma County, Arizona. This claim is 1500 feet in length and 600 feet in width. This claim runs from the location monument on which this location notice is posted, approximately 10 feet in a S60E direction to the east end line, and 1490 feet in a N60W direction to the west end line. This claim is marked by six monuments, one at each corner and one at the center end line of the claim.

The location monument on which this notice is posted is situated within Section 10 Township 1 South Range 14 West, Gila Salt River Base and Meridian, Arizona and this claim encompasses portions of the following quarter section(s), Township(s), and Ranges(s) SW Section 3

Gila Salt River Base and Meridian, Arizona.

THIS CLAIM EXCLUDES AND DOES NOT INCLUDE ANY PRIVATE LAND AND OR PATENTED LAND AND OR LAND WITHDRAWN FROM MINERAL ENTRY.

The location of this claim with reference to some natural object or permanent monument and additional (if any) concerning its locality are as follows:

The E line or corner of Thebes 8 is the same as the W line or corner of Bronco III and Bronco. The S line or corner is the same as the N line or corner of Thebes 7.

DATED AND POSTED on the ground, this 12/6 day of October, 2011

LOCATOR: Peter Myers acting as agent for Thebes Mining & Exploration LLC.
PETER MYERS, Manager, T.K. Exploration LLC

RECEIVED
B.L.M. AZ STATE OFFICE
2011 OCT 27 A 9:20
PHOENIX, AZ

AMC411551

MINING CLAIM MAP

Lode Claims

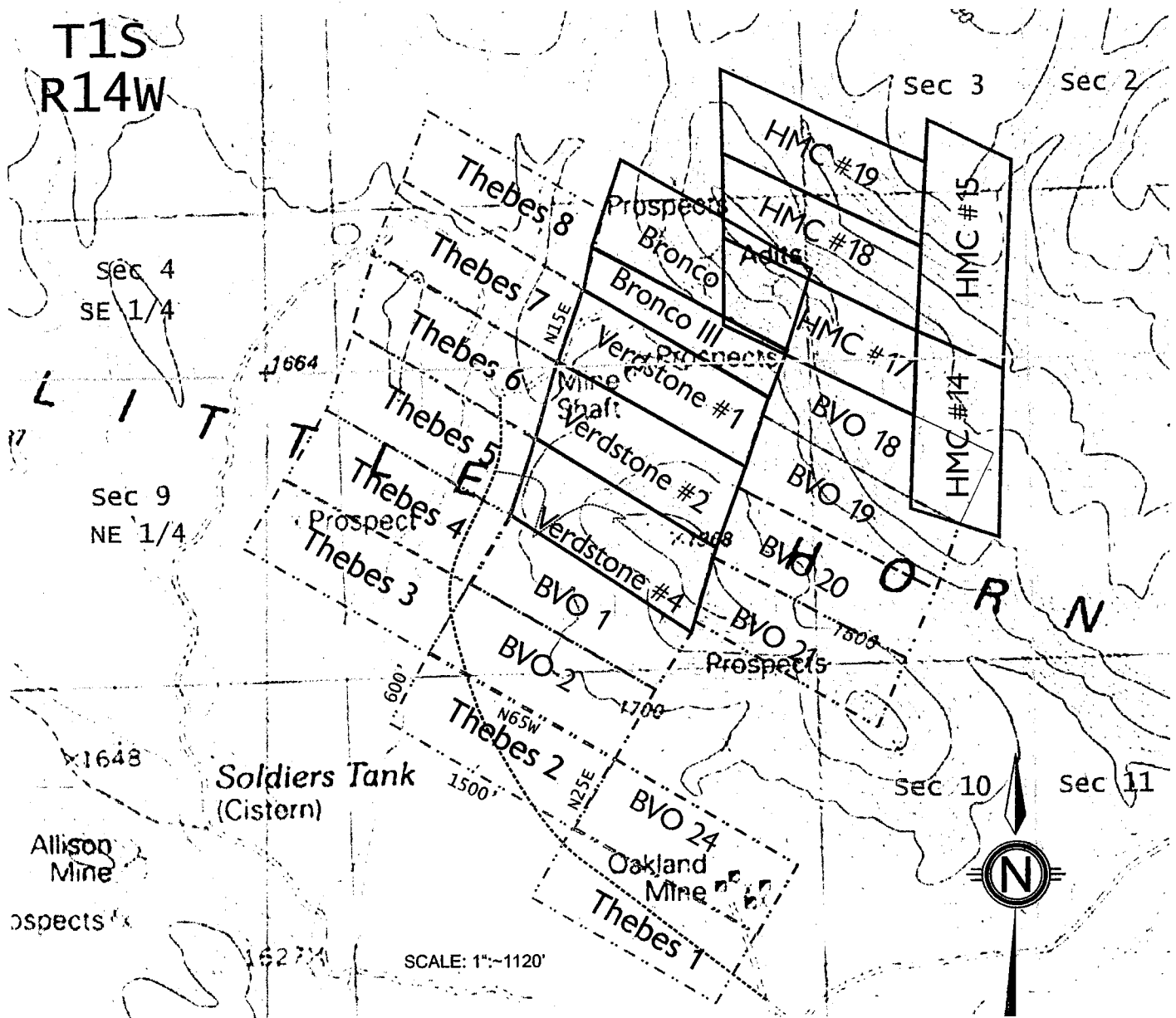

1. The above map depicts the Thebes 8 mining claim, which is located in Section(s) 3, Township 1S, Range 14W, Gila and Salt River Base and Meridian, Yuma County, Arizona.

2. The type of corner and location monuments used are as follows:
2" by 2" or larger wooden posts

3. The bearings and distances in degrees and feet between corners are as depicted on the map.

MINING CLAIM MAP

Lode Claims

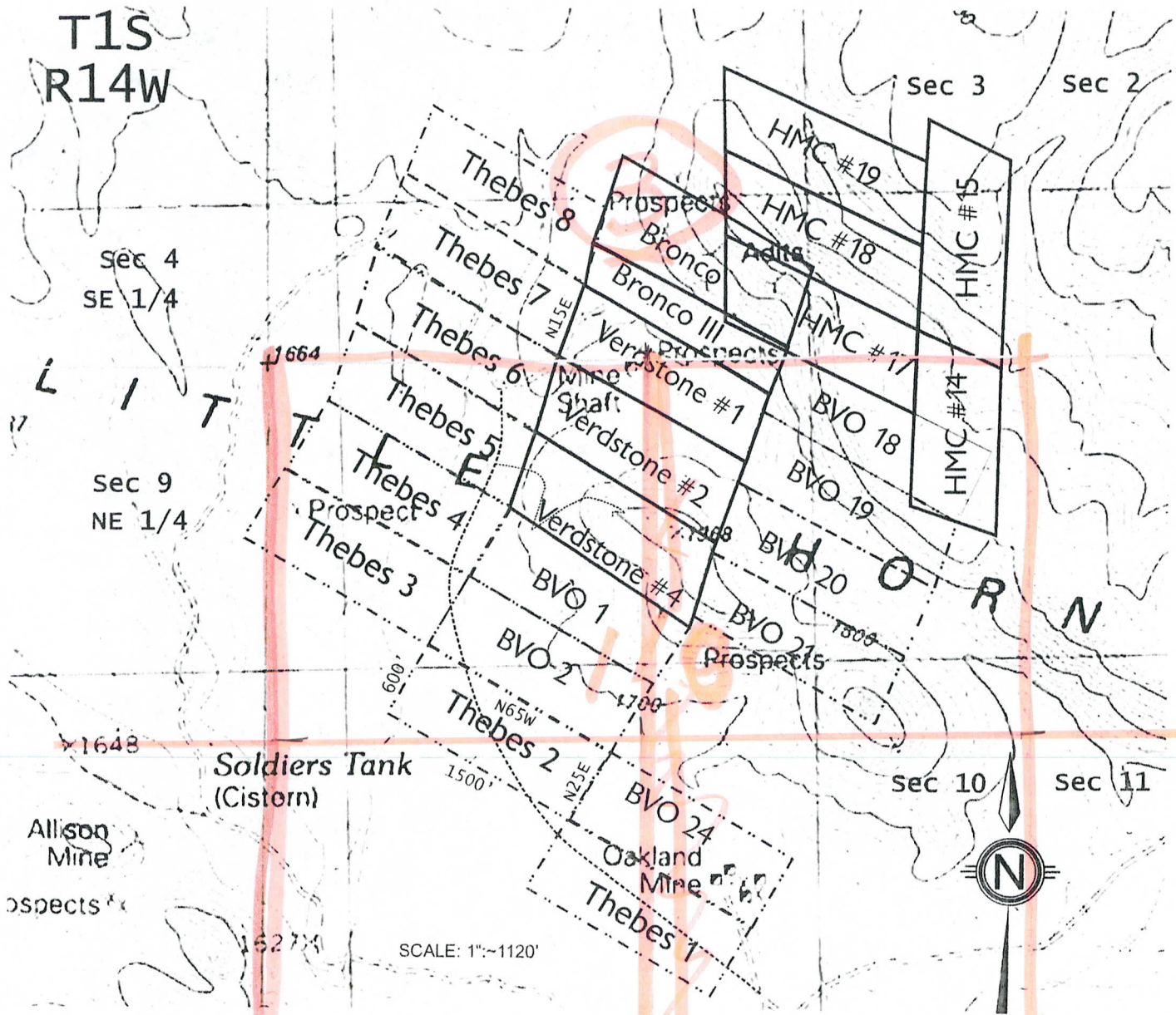

1. The above map depicts the BVO 1 mining claim, which is located in Section(s) 10, Township 1S, Range 14W, Gila and Salt River Base and Meridian, Yuma County, Arizona.

2. The type of corner and location monuments used are as follows:
2" by 2" or larger wooden posts

3. The bearings and distances in degrees and feet between corners are as depicted on the map.

DEPARTMENT OF INTERIOR
BUREAU OF LAND MANAGEMENT

Input Parameters for Geographic Report with Land

System Id = CR

Admin State = AZ

Geo State = AZ

Casetype Begins With

Case Disp Txt = AUTHORIZED, CANCELLED, EXPIRED, PENDING, REJECTED, RELINQUISHED, WITHDRAWN

Mer Twp Rng =

Section =

Mtrs = 14 0010S 0140W 003, 14 0010S 0140W 009, 14 0010S 0140W 010, 14 0010S 0140W 999

Commodity =

Commodity Txt =

Pending Org =

Pend Org Decode =

Total Rows Returned: 5

RUN TIME: 10:01 AM

Adm State: AZ

UNITED STATES DEPARTMENT OF INTERIOR
BUREAU OF LAND MANAGEMENT
GEOGRAPHIC REPORT WITH LAND
Sorted by Meridian Township Range

RUN DATE: 11/16/2011
Page 1 of 2

Serial Number: AZA 032257

Total Case Acres: 1.000

<u>Casetype</u>	<u>Case Disp</u>	14	0010S	0140W	<u>Sect</u>	<u>Sur Typ</u>	<u>Sur Num</u>	<u>Suff</u>	<u>Subdivision</u>	<u>Act Pend</u>
380913	EXPIRED				003	ALIQ			SE;	
					010	ALIQ			NE;	

Serial Number: AZA 032457

Total Case Acres: 4.900

<u>Casetype</u>	<u>Case Disp</u>	14	0010S	0140W	<u>Sect</u>	<u>Sur Typ</u>	<u>Sur Num</u>	<u>Suff</u>	<u>Subdivision</u>	<u>Act Pend</u>
380913	EXPIRED				009	ALIQ			SE;	

Serial Number: AZA 034595

Total Case Acres: 0.500

<u>Casetype</u>	<u>Case Disp</u>	14	0010S	0140W	<u>Sect</u>	<u>Sur Typ</u>	<u>Sur Num</u>	<u>Suff</u>	<u>Subdivision</u>	<u>Act Pend</u>
380913	AUTHORIZED				010	ALIQ			NE;	

Serial Number: AZA 03459501

Total Case Acres: 100.000

<u>Casetype</u>	<u>Case Disp</u>	14	0010S	0140W	<u>Sect</u>	<u>Sur Typ</u>	<u>Sur Num</u>	<u>Suff</u>	<u>Subdivision</u>	<u>Act Pend</u>
380910	PENDING				003	PROT			S2;	Y
					009	PROT			E2E2;	Y
					010	PROT			N2,S2;	Y

RUN TIME: 10:01 AM

Adm State: AZ

UNITED STATES DEPARTMENT OF INTERIOR
BUREAU OF LAND MANAGEMENT
GEOGRAPHIC REPORT WITH LAND
Sorted by Meridian Township Range

RUN DATE: 11/16/2011
Page 2 of 2

Serial Number: AZA 035579

Total Case Acres: 5.000

<u>Casetype</u>	<u>Case Disp</u>				<u>Sect</u>	<u>Sur Typ</u>	<u>Sur Num</u>	<u>Suff</u>	<u>Subdivision</u>	<u>Act Pend</u>
371511	PENDING	14	0010S	0140W	010	ALIQ			NE;	

Serial Number: AZA 035602

Total Case Acres: 1.360

<u>Casetype</u>	<u>Case Disp</u>				<u>Sect</u>	<u>Sur Typ</u>	<u>Sur Num</u>	<u>Suff</u>	<u>Subdivision</u>	<u>Act Pend</u>
380913	AUTHORIZED	14	0010S	0140W	010	PROT			SE;	Y

